

NOTICE!!

These documents have been scanned!

Do not place un-scanned documents beneath this notice!

Do not remove this notice from this file!

GPO Jacket No. 560-102
Print Order 61540
Rise Business Services, LLC
Job=AZ15 5/13/2019



Box Number= AZ15040



Claim Begin-End: AMC423147-AMC423149

1 Initial Receipt



AZ15040-21

AMC422569-AMC423150

United States Department of the Interior
Bureau of Land Management
 LANDS/RECREATION & PLANNING
 ONE N CENTRAL AVE
 PHOENIX, AZ 85004 -2203
 Phone: 602-417-9200

Receipt

No: 2798006

Transaction #: 2882875		ENTERED INTO COMPUTER
Date of Transaction: 05/22/2013		
CUSTOMER:		JUN 17 2013 <i>PB</i>
DAN GENTRY 45430 W LURAY RD WICKENBURG, AZ 85390-2157 US		

LINE #	QTY	DESCRIPTION	REMARKS	UNIT PRICE	TOTAL
1	3.00	LOCATABLE MINERALS / MINING CLAIMS-NEW, UNADJUD, ONE OR MORE AUTH NOS / NEW MINING CLAIM LOCATION FEE \$34 CASES: AMC423147/\$34.00, AMC423148/\$34.00, AMC423149/\$34.00		- n/a -	102.00
2	3.00	LOCATABLE MINERALS / MINING CLAIMS-NEW, UNADJUD, ONE OR MORE AUTH NOS / NEW MINING CLAIM PROCESSING FEE \$15 CASES: AMC423147/\$15.00, AMC423148/\$15.00, AMC423149/\$15.00		- n/a -	45.00
3	3.00	LOCATABLE MINERALS / MINING CLAIMS-NEW, UNADJUD, ONE OR MORE AUTH NOS / NEW MINING CLAIM MAINT FEE \$140 CASES: AMC423147/\$140.00, AMC423148/\$140.00, AMC423149/\$140.00		- n/a -	420.00
TOTAL:					\$567.00

PAYMENT INFORMATION			
1	AMOUNT:	567.00	POSTMARKED: N/A
	TYPE:	CHECK	RECEIVED: 05/22/2013
	CHECK NO:	10869	
	NAME:	GENTRY, DAN 45430 W LURAY RD WICKENBURG AZ 85390-2157 US	

REMARKS

This receipt was generated by the automated BLM Collections and Billing System and is a paper representation of a portion of the official electronic record contained therein.

NOTICE!!

These documents have been scanned!

Do not place un-scanned documents beneath this notice!

Do not remove this notice from this file!

GPO Jacket No. 560-102
Print Order 61540
Rise Business Services, LLC
Job=AZ15 5/13/2019



Box Number= AZ15040



Claim Begin-End: AMC423147-AMC423149

2 Correspondence



AZ15040-21

AMC422569-AMC423150

SENDER: COMPLETE THIS SECTION

- Complete items 1, 2, and 3. Also complete item 4 if Restricted Delivery is desired.
- Print your name and address on the reverse so that we can return the card to you.
- Attach this card to the back of the mailpiece, or on the front if space permits.

1. Article Addressed to:

ANTHONY and JUDY CURRY

P.O. BOX 26

CONGRESS, AZ 85332-0026

9310/PB/AMC423147

2. Article Number

(Transfer from service label)

COMPLETE THIS SECTION ON DELIVERY

A. Signature

 
 Agent Addressee

B. Received by (Printed Name)

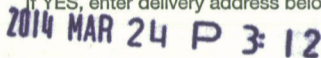
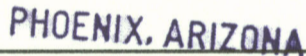

C. Date of Delivery

D. Is delivery address different from item 1? YesIf YES, enter delivery address below: No



3. Service Type

 Certified Mail® Priority Mail Express™ Registered Return Receipt for Merchandise Insured Mail Collect on Delivery

4. Restricted Delivery? (Extra Fee)

 Yes

7013 2250 0000 8721 5984

UNITED STATES POSTAL SERVICE

AZ 852

21 MAR '14



First-Class Mail
Postage & Fees Paid
USPS
Permit No. G-10

PH 41

- Sender: Please print your name, address, and ZIP+4® in this box•

**AZ
931**

**U.S. DEPARTMENT OF THE INTERIOR
BUREAU OF LAND MANAGEMENT
ARIZONA STATE OFFICE
ONE NORTH CENTRAL AVENUE
PHOENIX, AZ 85004-4427**

442700

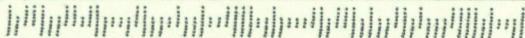

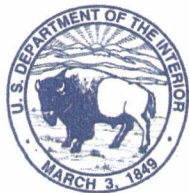

United States Department of the Interior



BUREAU OF LAND MANAGEMENT
Arizona State Office
One North Central Avenue, Suite 800
Phoenix, Arizona 85004-4427
www.blm.gov/az/

March 18, 2014

In Reply Refer To:
3800 (9310) PB
AMC423147

CERTIFIED MAIL - RETURN RECEIPT REQUESTED No. 7013 2250 0000 8721 5984

DECISION

ANTHONY and JUDY CURRY : This decision affects those claims shown
P.O. BOX 26 : in the block below.
CONGRESS, AZ 85332-0026 :

AMC423149
HAVALINA #3

MINING CLAIMS DECLARED FORFEIT

The mining claims listed above have been declared forfeit as of September 1, 2013, for failure to timely file the required maintenance fee payment or small miner's maintenance fee waiver (waiver).

Claimants are required to pay an annual non-refundable maintenance fee of \$140 per 20 acres, or submit a waiver, on or before September 1 of each year. (In accordance with 43 CFR 1822.14, because September 1, 2013, fell on a Sunday and Monday was a holiday, the payment was due the next business day, September 3, 2013.) These requirements were established by 30 U.S.C. 28f-1, as amended, and 43 Code of Federal Regulations (CFR) 3834 and 3835.

Our records do not show receipt of a maintenance fee payment or small miner waiver filed on or before the due date. Therefore, the claims listed above are forfeit.

This decision does not relieve you of the liability for reclamation of all areas disturbed by your activities on lands covered by the subject mining claim(s) and/or site(s). After you complete the reclamation, you must notify the authorized officer of the appropriate surface managing agency so that the authorized officer may conduct a final site inspection and determine whether you may be released from liability. If you fail to reclaim the land to the satisfaction of the authorized officer, the surface management agency may cite you for noncompliance under its surface management regulations.

For land administered by the Bureau of Land Management (BLM), if you fail to reclaim the land to the satisfaction of the authorized officer as required in 43 CFR Subpart 3809, BLM will issue an order of noncompliance under 43 CFR 3809.601(a). If you fail to comply with the non-compliance order, BLM may take further action under 43 CFR 3809.604. Failure to conduct reclamation is a prohibited act that may subject you to criminal penalties. See 43 CFR 3809.605(h) and 43 CFR 3809.700.

Appeal Procedures

This decision may be appealed to the Interior Board of Land Appeals, Office of the Secretary, in accordance with the regulations contained in 43 CFR, Part 4, and the enclosed Form 1842-1. If an appeal is taken, your notice of appeal must be filed in this office (at the above address) within 30 days from receipt of this decision. The appellant has the burden of showing that the decision appealed from is in error.

If you wish to file a petition pursuant to regulation 43 CFR 4.21 (58 FR 4939, January 19, 1993) for a stay of the effectiveness of this decision during the time that your appeal is being reviewed by the Board, the petition for a stay must accompany your notice of appeal. A petition for a stay is required to show sufficient justification based on the standards listed below. Copies of the notice of appeal and petition for a stay **must** also be submitted to each party named in this decision and to the Interior Board of Land Appeals and to the appropriate Office of the Solicitor (see 43 CFR 4.413) at the same time the original documents are filed with this office. If you request a stay, you have the burden of proof to demonstrate that a stay should be granted.

Standards for Obtaining a Stay

Except as otherwise provided by law or other pertinent regulation, a petition for a stay of a decision pending appeal shall show sufficient justification based on the following standards:

- (1) The relative harm to the parties if the stay is granted or denied,
- (2) The likelihood of the appellant's success on the merits,
- (3) The likelihood of immediate and irreparable harm if the stay is not granted, and
- (4) Whether the public interest favors granting the stay.

Please include your AMC serial number(s) on all correspondence. If additional information is required, please call Pauline Brown at 602-417-9360.



Rebecca Heick
Group Administrator
Lands and Minerals

Enclosure:
Appeal Form 1842-1

SENDER: COMPLETE THIS SECTION

- Complete items 1, 2, and 3. Also complete item 4 if Restricted Delivery is desired.
- Print your name and address on the reverse so that we can return the card to you.
- Attach this card to the back of the mailpiece, or on the front if space permits.

1. Article Addressed to:

DANIEL and NANCY GENTRY
 45430 W. LURAY RD.
 WICKENBURG, AZ 85390-2157
 9310/PB/AMC423147

2. Article Number

(Transfer from service label)

7013 2250 0000 8721 5526

COMPLETE THIS SECTION ON DELIVERY

A. Signature

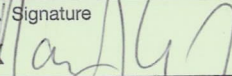
X

 Agent Addressee

B. Received by (Printed Name)

NANCY GENTRY
 7 STATE OFFICE

C. Date of Delivery

3-25-14

D. Is delivery address different from item 1?

If YES, enter delivery address below:

 Yes No

2014 MAR 26 P 3:03

PHOENIX, ARIZONA

3. Service Type

 Certified Mail® Priority Mail Express™ Registered Return Receipt for Merchandise Insured Mail Collect on Delivery

4. Restricted Delivery? (Extra Fee)

 Yes

UNITED STATES POSTAL SERVICE

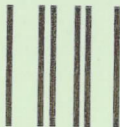

First-Class Mail
Postage & Fees Paid
USPS
Permit No. G-10

- Sender: Please print your name, address, and ZIP+4® in this box•

AZ

931

**U.S. DEPARTMENT OF THE INTERIOR
BUREAU OF LAND MANAGEMENT
ARIZONA STATE OFFICE
ONE NORTH CENTRAL AVENUE
PHOENIX, AZ 85004-4427**

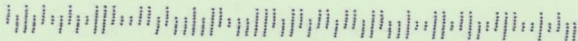



United States Department of the Interior



BUREAU OF LAND MANAGEMENT
 Arizona State Office
 One North Central Avenue, Suite 800
 Phoenix, Arizona 85004-4427
www.blm.gov/az/

March 18, 2014

In Reply Refer To:
 3800 (9310) PB
 AMC423147

CERTIFIED MAIL - RETURN RECEIPT REQUESTED No. 7013 2250 0000 8721 5526

DECISION

DANIEL and NANCY GENTRY	:	This decision affects those claims shown
45430 W. LURAY RD.	:	in the block below.
WICKENBURG, AZ 85390-2157	:	

AMC423149
 HAVALINA #3

MINING CLAIMS DECLARED FORFEIT

The mining claims listed above have been declared forfeit as of September 1, 2013, for failure to timely file the required maintenance fee payment or small miner's maintenance fee waiver (waiver).

Claimants are required to pay an annual non-refundable maintenance fee of \$140 per 20 acres, or submit a waiver, on or before September 1 of each year. (In accordance with 43 CFR 1822.14, because September 1, 2013, fell on a Sunday and Monday was a holiday, the payment was due the next business day, September 3, 2013.) These requirements were established by 30 U.S.C. 28f-1, as amended, and 43 Code of Federal Regulations (CFR) 3834 and 3835.

Our records do not show receipt of a maintenance fee payment or small miner waiver filed on or before the due date. Therefore, the claims listed above are forfeit.

This decision does not relieve you of the liability for reclamation of all areas disturbed by your activities on lands covered by the subject mining claim(s) and/or site(s). After you complete the reclamation, you must notify the authorized officer of the appropriate surface managing agency so that the authorized officer may conduct a final site inspection and determine whether you may be released from liability. If you fail to reclaim the land to the satisfaction of the authorized officer, the surface management agency may cite you for noncompliance under its surface management regulations.

For land administered by the Bureau of Land Management (BLM), if you fail to reclaim the land to the satisfaction of the authorized officer as required in 43 CFR Subpart 3809, BLM will issue an order of noncompliance under 43 CFR 3809.601(a). If you fail to comply with the non-compliance order, BLM may take further action under 43 CFR 3809.604. Failure to conduct reclamation is a prohibited act that may subject you to criminal penalties. See 43 CFR 3809.605(h) and 43 CFR 3809.700.

Appeal Procedures

This decision may be appealed to the Interior Board of Land Appeals, Office of the Secretary, in accordance with the regulations contained in 43 CFR, Part 4, and the enclosed Form 1842-1. If an appeal is taken, your notice of appeal must be filed in this office (at the above address) within 30 days from receipt of this decision. The appellant has the burden of showing that the decision appealed from is in error.

If you wish to file a petition pursuant to regulation 43 CFR 4.21 (58 FR 4939, January 19, 1993) for a stay of the effectiveness of this decision during the time that your appeal is being reviewed by the Board, the petition for a stay must accompany your notice of appeal. A petition for a stay is required to show sufficient justification based on the standards listed below. Copies of the notice of appeal and petition for a stay **must** also be submitted to each party named in this decision and to the Interior Board of Land Appeals and to the appropriate Office of the Solicitor (see 43 CFR 4.413) at the same time the original documents are filed with this office. If you request a stay, you have the burden of proof to demonstrate that a stay should be granted.

Standards for Obtaining a Stay

Except as otherwise provided by law or other pertinent regulation, a petition for a stay of a decision pending appeal shall show sufficient justification based on the following standards:

- (1) The relative harm to the parties if the stay is granted or denied,
- (2) The likelihood of the appellant's success on the merits,
- (3) The likelihood of immediate and irreparable harm if the stay is not granted, and
- (4) Whether the public interest favors granting the stay.

Please include your AMC serial number(s) on all correspondence. If additional information is required, please call Pauline Brown at 602-417-9360.

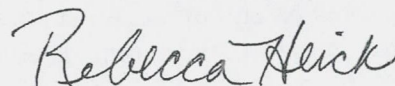

Rebecca Heick
Group Administrator
Lands and Minerals

Enclosure:
Appeal Form 1842-1



United States Department of the Interior

BUREAU OF LAND MANAGEMENT

Arizona State Office

One North Central Avenue, Suite 800

Phoenix, Arizona 85004-4427

www.blm.gov/az/



March 18, 2014

In Reply Refer To:

3800 (9310) PB

AMC423147

CERTIFIED MAIL - RETURN RECEIPT REQUESTED No. 7013 2250 0000 8721 6134

DECISION

EUGENE and WANDA LENSING	:	This decision affects those claims shown
P.O. BOX 778	:	in the block below.
CONGRESS, AZ 85332-0778	:	

AMC423149

HAVALINA #3

MINING CLAIMS DECLARED FORFEIT

The mining claims listed above have been declared forfeit as of September 1, 2013, for failure to timely file the required maintenance fee payment or small miner's maintenance fee waiver (waiver).

Claimants are required to pay an annual non-refundable maintenance fee of \$140 per 20 acres, or submit a waiver, on or before September 1 of each year. (In accordance with 43 CFR 1822.14, because September 1, 2013, fell on a Sunday and Monday was a holiday, the payment was due the next business day, September 3, 2013.) These requirements were established by 30 U.S.C. 28f-1, as amended, and 43 Code of Federal Regulations (CFR) 3834 and 3835.

Our records do not show receipt of a maintenance fee payment or small miner waiver filed on or before the due date. Therefore, the claims listed above are forfeit.

This decision does not relieve you of the liability for reclamation of all areas disturbed by your activities on lands covered by the subject mining claim(s) and/or site(s). After you complete the reclamation, you must notify the authorized officer of the appropriate surface managing agency so that the authorized officer may conduct a final site inspection and determine whether you may be released from liability. If you fail to reclaim the land to the satisfaction of the authorized officer, the surface management agency may cite you for noncompliance under its surface management regulations.

For land administered by the Bureau of Land Management (BLM), if you fail to reclaim the land to the satisfaction of the authorized officer as required in 43 CFR Subpart 3809, BLM will issue an order of noncompliance under 43 CFR 3809.601(a). If you fail to comply with the non-compliance order, BLM may take further action under 43 CFR 3809.604. Failure to conduct reclamation is a prohibited act that may subject you to criminal penalties. See 43 CFR 3809.605(h) and 43 CFR 3809.700.

Appeal Procedures

This decision may be appealed to the Interior Board of Land Appeals, Office of the Secretary, in accordance with the regulations contained in 43 CFR, Part 4, and the enclosed Form 1842-1. If an appeal is taken, your notice of appeal must be filed in this office (at the above address) within 30 days from receipt of this decision. The appellant has the burden of showing that the decision appealed from is in error.

If you wish to file a petition pursuant to regulation 43 CFR 4.21 (58 FR 4939, January 19, 1993) for a stay of the effectiveness of this decision during the time that your appeal is being reviewed by the Board, the petition for a stay must accompany your notice of appeal. A petition for a stay is required to show sufficient justification based on the standards listed below. Copies of the notice of appeal and petition for a stay **must** also be submitted to each party named in this decision and to the Interior Board of Land Appeals and to the appropriate Office of the Solicitor (see 43 CFR 4.413) at the same time the original documents are filed with this office. If you request a stay, you have the burden of proof to demonstrate that a stay should be granted.

Standards for Obtaining a Stay

Except as otherwise provided by law or other pertinent regulation, a petition for a stay of a decision pending appeal shall show sufficient justification based on the following standards:

- (1) The relative harm to the parties if the stay is granted or denied,
- (2) The likelihood of the appellant's success on the merits,
- (3) The likelihood of immediate and irreparable harm if the stay is not granted, and
- (4) Whether the public interest favors granting the stay.

Please include your AMC serial number(s) on all correspondence. If additional information is required, please call Pauline Brown at 602-417-9360.



Rebecca Heick
Group Administrator
Lands and Minerals

Enclosure:
Appeal Form 1842-1

English

Customer Service

USPS Mobile

Register / Sign In



Search USPS.com or Track Packages Subr

Quick Tools

Ship a Package

Send Mail

Manage Your Mail

Shop

Business Solutions

USPS Tracking™



Customer Service >
Have questions? We're here to help.

Tracking Number: 7013225000087216134

Product & Tracking Information

Available Actions

Postal Product:

Features:
Certified Mail™

DATE & TIME	STATUS OF ITEM	LOCATION
March 21, 2014 , 2:28 pm	Delivered	CONGRESS, AZ 85332
Your item was delivered at 2:28 pm on March 21, 2014 in CONGRESS, AZ 85332.		
March 20, 2014 , 10:50 am	Available for Pickup	CONGRESS, AZ 85332
March 20, 2014 , 10:50 am	Arrival at Unit	CONGRESS, AZ 85332
March 20, 2014 , 8:28 am	Depart USPS Sort Facility	PHOENIX, AZ 85026
March 19, 2014 , 9:53 pm	Processed through USPS Sort Facility	PHOENIX, AZ 85026

Track Another Package

What's your tracking (or receipt) number?

Track It

LEGAL

- Privacy Policy >
- Terms of Use >
- FOIA >
- No FEAR Act EEO Data >

ON USPS.COM

- Government Services >
- Buy Stamps & Shop >
- Print a Label with Postage >
- Customer Service >
- Delivering Solutions to the Last Mile >
- Site Index >

ON ABOUT.USPS.COM

- About USPS Home >
- Newsroom >
- USPS Service Alerts >
- Forms & Publications >
- Careers >

OTHER USPS SITES

- Business Customer Gateway >
- Postal Inspectors >
- Inspector General >
- Postal Explorer >
- National Postal Museum >



Copyright© 2014 USPS. All Rights Reserved.

SENDER: COMPLETE THIS SECTION

- Complete items 1, 2, and 3. Also complete item 4 if Restricted Delivery is desired.
- Print your name and address on the reverse so that we can return the card to you.
- Attach this card to the back of the mailpiece, or on the front if space permits.

1. Article Addressed to:

BILLIE and CAROL RUCKER

1866 JOHNS RUN

GRAYSON, KY 41143-7773

9310/PB/AMC423147

2. Article Number

(Transfer from service label)

7013 2250 0000 8721 9944

COMPLETE THIS SECTION ON DELIVERY

A. Signature

X

Rucker Agent Addressee

B. Received by (Printed Name)

RECEIVED
BLM AZ STATE OFFICE

C. Date of Delivery

3-29-14

D. Is delivery address different from item 1?

 Yes

YES, and delivery address below:

 No

2014 APR - 1 P 2:59

PHOENIX, ARIZONA

3. Service Type

 Certified Mail Express Mail Registered Return Receipt for Merchandise Insured Mail C.O.D.

4. Restricted Delivery? (Extra Fee)

 Yes

UNITED STATES POSTAL SERVICE

CHARLESTON
WV 250
29 MAR '14
PM 2 L

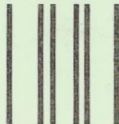

First-Class Mail
Postage & Fees Paid
USPS
Permit No. G-10

- Sender: Please print your name, address, and ZIP+4 in this box •

AZ
931

**U.S. DEPARTMENT OF THE INTERIOR
BUREAU OF LAND MANAGEMENT
ARIZONA STATE OFFICE
ONE NORTH CENTRAL AVENUE
PHOENIX, AZ 85004-4427**

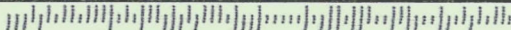



United States Department of the Interior



BUREAU OF LAND MANAGEMENT
Arizona State Office
One North Central Avenue, Suite 800
Phoenix, Arizona 85004-4427
www.blm.gov/az/

March 18, 2014

In Reply Refer To:
3800 (9310) PB
AMC423147

CERTIFIED MAIL - RETURN RECEIPT REQUESTED No. 7013 2250 0000 8721 9944

DECISION

BILLIE and CAROL RUCKER : This decision affects those claims shown
1866 JOHNS RUN : in the block below.
GRAYSON, KY 41143-7773 :

AMC423149
HAVALINA #3

MINING CLAIMS DECLARED FORFEIT

The mining claims listed above have been declared forfeit as of September 1, 2013, for failure to timely file the required maintenance fee payment or small miner's maintenance fee waiver (waiver).

Claimants are required to pay an annual non-refundable maintenance fee of \$140 per 20 acres, or submit a waiver, on or before September 1 of each year. (In accordance with 43 CFR 1822.14, because September 1, 2013, fell on a Sunday and Monday was a holiday, the payment was due the next business day, September 3, 2013.) These requirements were established by 30 U.S.C. 28f-1, as amended, and 43 Code of Federal Regulations (CFR) 3834 and 3835.

Our records do not show receipt of a maintenance fee payment or small miner waiver filed on or before the due date. Therefore, the claims listed above are forfeit.

This decision does not relieve you of the liability for reclamation of all areas disturbed by your activities on lands covered by the subject mining claim(s) and/or site(s). After you complete the reclamation, you must notify the authorized officer of the appropriate surface managing agency so that the authorized officer may conduct a final site inspection and determine whether you may be released from liability. If you fail to reclaim the land to the satisfaction of the authorized officer, the surface management agency may cite you for noncompliance under its surface management regulations.

For land administered by the Bureau of Land Management (BLM), if you fail to reclaim the land to the satisfaction of the authorized officer as required in 43 CFR Subpart 3809, BLM will issue an order of noncompliance under 43 CFR 3809.601(a). If you fail to comply with the non-compliance order, BLM may take further action under 43 CFR 3809.604. Failure to conduct reclamation is a prohibited act that may subject you to criminal penalties. See 43 CFR 3809.605(h) and 43 CFR 3809.700.

Appeal Procedures

This decision may be appealed to the Interior Board of Land Appeals, Office of the Secretary, in accordance with the regulations contained in 43 CFR, Part 4, and the enclosed Form 1842-1. If an appeal is taken, your notice of appeal must be filed in this office (at the above address) within 30 days from receipt of this decision. The appellant has the burden of showing that the decision appealed from is in error.

If you wish to file a petition pursuant to regulation 43 CFR 4.21 (58 FR 4939, January 19, 1993) for a stay of the effectiveness of this decision during the time that your appeal is being reviewed by the Board, the petition for a stay must accompany your notice of appeal. A petition for a stay is required to show sufficient justification based on the standards listed below. Copies of the notice of appeal and petition for a stay **must** also be submitted to each party named in this decision and to the Interior Board of Land Appeals and to the appropriate Office of the Solicitor (see 43 CFR 4.413) at the same time the original documents are filed with this office. If you request a stay, you have the burden of proof to demonstrate that a stay should be granted.

Standards for Obtaining a Stay

Except as otherwise provided by law or other pertinent regulation, a petition for a stay of a decision pending appeal shall show sufficient justification based on the following standards:

- (1) The relative harm to the parties if the stay is granted or denied,
- (2) The likelihood of the appellant's success on the merits,
- (3) The likelihood of immediate and irreparable harm if the stay is not granted, and
- (4) Whether the public interest favors granting the stay.

Please include your AMC serial number(s) on all correspondence. If additional information is required, please call Pauline Brown at 602-417-9360.

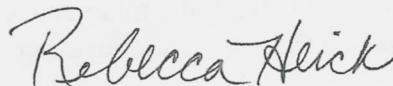

Rebecca Heick
Group Administrator
Lands and Minerals

Enclosure:
Appeal Form 1842-1

SENDER: COMPLETE THIS SECTION

- Complete items 1, 2, and 3. Also complete item 4 if Restricted Delivery is desired.
- Print your name and address on the reverse so that we can return the card to you.
- Attach this card to the back of the mailpiece, or on the front if space permits.

1. Article Addressed to:

BILL and KAREN COULTER
 254 GRIFFIN RD.
 HELENA, MT 59602-9415
 9310/PB/AMC423147

 2. Article Number
 (Transfer from service label)

7013 2250 0000 8721 5144

COMPLETE THIS SECTION ON DELIVERY

A. Signature

 X 
 Agent Addressee

B. Received by (Printed Name)

 RECEIVED
 TIME COLLECTED
 BILMAZ STATE OFFICE

C. Date of Delivery

24 MAR 14

D. Is delivery address different from item 1? Yes

If YES, enter delivery address below:

 No

2014 MAR 27 P 3:07

 MAR 24 11:56 AM
 PHOENIX, ARIZONA
 USPS 9360

3. Service Type

 Certified Mail® Priority Mail Express™ Registered Return Receipt for Merchandise Insured Mail Collect on Delivery

4. Restricted Delivery? (Extra Fee)

 Yes

UNITED STATES POSTAL SERVICE

GREAT FALLS MT 594

24 MAR 2014 PM 1 T

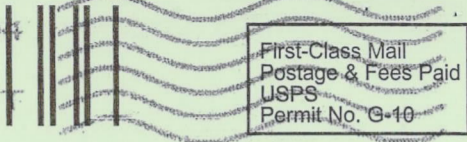

- Sender: Please print your name, address, and ZIP+4® in this box•

AZ
931

**U.S. DEPARTMENT OF THE INTERIOR
BUREAU OF LAND MANAGEMENT
ARIZONA STATE OFFICE
ONE NORTH CENTRAL AVENUE
PHOENIX, AZ 85004-4427**

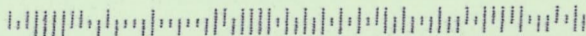

For land administered by the Bureau of Land Management (BLM), if you fail to reclaim the land to the satisfaction of the authorized officer as required in 43 CFR Subpart 3809, BLM will issue an order of noncompliance under 43 CFR 3809.601(a). If you fail to comply with the non-compliance order, BLM may take further action under 43 CFR 3809.604. Failure to conduct reclamation is a prohibited act that may subject you to criminal penalties. See 43 CFR 3809.605(h) and 43 CFR 3809.700.

Appeal Procedures

This decision may be appealed to the Interior Board of Land Appeals, Office of the Secretary, in accordance with the regulations contained in 43 CFR, Part 4, and the enclosed Form 1842-1. If an appeal is taken, your notice of appeal must be filed in this office (at the above address) within 30 days from receipt of this decision. The appellant has the burden of showing that the decision appealed from is in error.

If you wish to file a petition pursuant to regulation 43 CFR 4.21 (58 FR 4939, January 19, 1993) for a stay of the effectiveness of this decision during the time that your appeal is being reviewed by the Board, the petition for a stay must accompany your notice of appeal. A petition for a stay is required to show sufficient justification based on the standards listed below. Copies of the notice of appeal and petition for a stay **must** also be submitted to each party named in this decision and to the Interior Board of Land Appeals and to the appropriate Office of the Solicitor (see 43 CFR 4.413) at the same time the original documents are filed with this office. If you request a stay, you have the burden of proof to demonstrate that a stay should be granted.

Standards for Obtaining a Stay

Except as otherwise provided by law or other pertinent regulation, a petition for a stay of a decision pending appeal shall show sufficient justification based on the following standards:

- (1) The relative harm to the parties if the stay is granted or denied,
- (2) The likelihood of the appellant's success on the merits,
- (3) The likelihood of immediate and irreparable harm if the stay is not granted, and
- (4) Whether the public interest favors granting the stay.

Please include your AMC serial number(s) on all correspondence. If additional information is required, please call Pauline Brown at 602-417-9360.



Rebecca Heick
Group Administrator
Lands and Minerals

Enclosure:
Appeal Form 1842-1



United States Department of the Interior

BUREAU OF LAND MANAGEMENT
 Arizona State Office
 One North Central Avenue, Suite 800
 Phoenix, Arizona 85004-4427
www.blm.gov/az/



March 18, 2014

In Reply Refer To:
 3800 (9310) PB
 AMC423147

CERTIFIED MAIL - RETURN RECEIPT REQUESTED No. 7013 2250 0000 8721 5144

DECISION

BILL and KAREN COULTER	:	This decision affects those claims shown
254 GRIFFIN RD.	:	in the block below.
HELENA, MT 59602-9415	:	

AMC423149
 HAVALINA #3

MINING CLAIMS DECLARED FORFEIT

The mining claims listed above have been declared forfeit as of September 1, 2013, for failure to timely file the required maintenance fee payment or small miner's maintenance fee waiver (waiver).

Claimants are required to pay an annual non-refundable maintenance fee of \$140 per 20 acres, or submit a waiver, on or before September 1 of each year. (In accordance with 43 CFR 1822.14, because September 1, 2013, fell on a Sunday and Monday was a holiday, the payment was due the next business day, September 3, 2013.) These requirements were established by 30 U.S.C. 28f-l, as amended, and 43 Code of Federal Regulations (CFR) 3834 and 3835.

Our records do not show receipt of a maintenance fee payment or small miner waiver filed on or before the due date. Therefore, the claims listed above are forfeit.

This decision does not relieve you of the liability for reclamation of all areas disturbed by your activities on lands covered by the subject mining claim(s) and/or site(s). After you complete the reclamation, you must notify the authorized officer of the appropriate surface managing agency so that the authorized officer may conduct a final site inspection and determine whether you may be released from liability. If you fail to reclaim the land to the satisfaction of the authorized officer, the surface management agency may cite you for noncompliance under its surface management regulations.

SENDER: COMPLETE THIS SECTION

- Complete items 1, 2, and 3. Also complete item 4 if Restricted Delivery is desired.
- Print your name and address on the reverse so that we can return the card to you.
- Attach this card to the back of the mailpiece, or on the front if space permits.

1. Article Addressed to:

GEORGINA and LARRY SELBERG
 P.O. BOX 7434
 CHANDLER, AZ 85246-7434
 9310/PB/AMC423147

2. Article Number
(Transfer from service label)

7013 2250 0000 8721 6110

COMPLETE THIS SECTION ON DELIVERY**A. Signature**

X *Larry Selberg*

- Agent
 Addressee

B. Received by (Printed Name)

RECEIVED
 LARRY SELBERG

C. Date of Delivery

3/20/14

D. Is delivery address different from item 1?

- Yes
 No

If YES, enter delivery address below:

BLM
 2014 MAR 21 P 2:58
 PHOENIX, ARIZONA

3. Service Type

- Certified Mail® Priority Mail Express™
 Registered Return Receipt for Merchandise
 Insured Mail Collect on Delivery

4. Restricted Delivery? (Extra Fee)

- Yes

UNITED STATES POSTAL SERVICE

PHOENIX
AZ 852

20 MAR '14



First-Class Mail
Postage & Fees Paid
USPS
Permit No. G-10

PM 4 L

- Sender: Please print your name, address, and ZIP+4® in this box •

AZ
931

U.S. DEPARTMENT OF THE INTERIOR
BUREAU OF LAND MANAGEMENT
ARIZONA STATE OFFICE
ONE NORTH CENTRAL AVENUE
PHOENIX, AZ 85004-4427

4442700

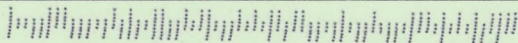

For land administered by the Bureau of Land Management (BLM), if you fail to reclaim the land to the satisfaction of the authorized officer as required in 43 CFR Subpart 3809, BLM will issue an order of noncompliance under 43 CFR 3809.601(a). If you fail to comply with the non-compliance order, BLM may take further action under 43 CFR 3809.604. Failure to conduct reclamation is a prohibited act that may subject you to criminal penalties. See 43 CFR 3809.605(h) and 43 CFR 3809.700.

Appeal Procedures

This decision may be appealed to the Interior Board of Land Appeals, Office of the Secretary, in accordance with the regulations contained in 43 CFR, Part 4, and the enclosed Form 1842-1. If an appeal is taken, your notice of appeal must be filed in this office (at the above address) within 30 days from receipt of this decision. The appellant has the burden of showing that the decision appealed from is in error.

If you wish to file a petition pursuant to regulation 43 CFR 4.21 (58 FR 4939, January 19, 1993) for a stay of the effectiveness of this decision during the time that your appeal is being reviewed by the Board, the petition for a stay must accompany your notice of appeal. A petition for a stay is required to show sufficient justification based on the standards listed below. Copies of the notice of appeal and petition for a stay **must** also be submitted to each party named in this decision and to the Interior Board of Land Appeals and to the appropriate Office of the Solicitor (see 43 CFR 4.413) at the same time the original documents are filed with this office. If you request a stay, you have the burden of proof to demonstrate that a stay should be granted.

Standards for Obtaining a Stay

Except as otherwise provided by law or other pertinent regulation, a petition for a stay of a decision pending appeal shall show sufficient justification based on the following standards:

- (1) The relative harm to the parties if the stay is granted or denied,
- (2) The likelihood of the appellant's success on the merits,
- (3) The likelihood of immediate and irreparable harm if the stay is not granted, and
- (4) Whether the public interest favors granting the stay.

Please include your AMC serial number(s) on all correspondence. If additional information is required, please call Pauline Brown at 602-417-9360.

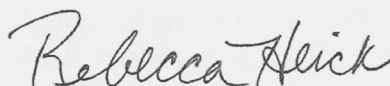

Rebecca Heick
Group Administrator
Lands and Minerals

Enclosure:
Appeal Form 1842-1



United States Department of the Interior



BUREAU OF LAND MANAGEMENT

Arizona State Office

One North Central Avenue, Suite 800

Phoenix, Arizona 85004-4427

www.blm.gov/az/

March 18, 2014

In Reply Refer To:
3800 (9310) PB
AMC423147

CERTIFIED MAIL - RETURN RECEIPT REQUESTED No. 7013 2250 0000 8721 6110

DECISION

GEORGINA and LARRY SELBERG : This decision affects those claims shown
P.O. BOX 7434 : in the block below.
CHANDLER, AZ 85246-7434 :

AMC423149
HAVALINA #3

MINING CLAIMS DECLARED FORFEIT

The mining claims listed above have been declared forfeit as of September 1, 2013, for failure to timely file the required maintenance fee payment or small miner's maintenance fee waiver (waiver).

Claimants are required to pay an annual non-refundable maintenance fee of \$140 per 20 acres, or submit a waiver, on or before September 1 of each year. (In accordance with 43 CFR 1822.14, because September 1, 2013, fell on a Sunday and Monday was a holiday, the payment was due the next business day, September 3, 2013.) These requirements were established by 30 U.S.C. 28f-1, as amended, and 43 Code of Federal Regulations (CFR) 3834 and 3835.

Our records do not show receipt of a maintenance fee payment or small miner waiver filed on or before the due date. Therefore, the claims listed above are forfeit.

This decision does not relieve you of the liability for reclamation of all areas disturbed by your activities on lands covered by the subject mining claim(s) and/or site(s). After you complete the reclamation, you must notify the authorized officer of the appropriate surface managing agency so that the authorized officer may conduct a final site inspection and determine whether you may be released from liability. If you fail to reclaim the land to the satisfaction of the authorized officer, the surface management agency may cite you for noncompliance under its surface management regulations.

NOTICE!!

These documents have been scanned!

Do not place un-scanned documents beneath this notice!

Do not remove this notice from this file!

GPO Jacket No. 560-102
Print Order 61540
Rise Business Services, LLC
Job=AZ15 5/13/2019



Box Number= AZ15040



Claim Begin-End: AMC423147-AMC423149

3 Transfers



AZ15040-21

AMC422569-AMC423150

**NO
DOCUMENTS
FOUND**

NO DOCUMENTS FOUND
NO DOCUMENTS FOUND

NOTICE!!

These documents have been scanned!

Do not place un-scanned documents beneath this notice!

Do not remove this notice from this file!

GPO Jacket No. 560-102
Print Order 61540
Rise Business Services, LLC
Job=AZ15 5/13/2019



Box Number= AZ15040



Claim Begin-End: AMC423147-AMC423149

4 Miscellaneous



AZ15040-21

AMC422569-AMC423150

**NO
DOCUMENTS
FOUND**

NO DOCUMENTS FOUND
NO DOCUMENTS FOUND

NOTICE!!

These documents have been scanned!

Do not place un-scanned documents beneath this notice!

Do not remove this notice from this file!

GPO Jacket No. 560-102
Print Order 61540
Rise Business Services, LLC
Job=AZ15 5/13/2019



Box Number= AZ15040



Claim Begin-End: AMC423147-AMC423149

5 Annual Filings



AZ15040-21

AMC422569-AMC423150

418698

424428

423147

MAINTENANCE FEE PAYMENT

Claimant Name: LARRY SELBERG
 Address: P.O. Box 7434
 City: CHANDLER State: AZ Zip: 85246
 Telephone: 480-789-2863
 E-mail address: L-SELBERG@YAHOO.COM
 Signature: Larry Selberg

RECEIVED
 STATE OFFICE
 2018 JUL 30 A 11: 14
 PHOENIX, ARIZONA

BLM
 Date
 Stamp

Check here if this is a change of address.

LINE NO.	AMC NUMBER	CLAIM/SITE NAME	COUNTY RECORDER DATA (if available)	TWP	RNG	SEC
1	418698	BILLIE R		9N	5W	25
2						
3						
4						
5						
6						
7						
8						
9						
10						

List additional claims on Form MCF114.

Bureau of Land Management
 Arizona State Office
www.blm.gov/az/

No. of Claims*: 1 x \$155 = 155.00
 Check No: _____ Init. _____
 Receipt No.: 4221815
 For BLM Use Only

* \$155 per lode mining claim, mill site, or tunnel site; and \$155 for each 20 acres or portion thereof for each placer mining claim.

Form: MCF112
Revised July 2014

This form is available from the Arizona Geological Survey and may be reproduced.

ENTERED
 AUG 01 2018
 BY: RAM

MAINTENANCE FEE PAYMENT

Claimant Name: LARRY SELBERG
 Address: P.O. Box 7434
 City: CHANDLER State: AZ Zip: 85246
 Telephone: (480) 789-2863
 E-mail address: L-SELBERG@Yahoo.com
 Signature: Larry Selberg

RECEIVED
 STATE OFFICE
 PHOENIX, ARIZONA
 2010 JUL 30 A 11:14
 BLM
 Date
 Stamp

Check here if this is a change of address.

LINE NO.	AMC NUMBER	CLAIM/SITE NAME	COUNTY RECORDER DATA (If available)	TWP	RNG	SEC
1	424428	GOLD GULCH		9N	5W	13
2	423147	HAVALINA #1		9N	5W	13
3	423148	HAVALINA #2		9N	5W	13
4						
5						
6						
7						
8						
9						
10						

List additional claims on Form MCF114.

No. of Claims*: 3 x \$155 = 465.00
 Check No: _____ Init. _____
 Receipt No.: _____
 For BLM Use Only

Bureau of Land Management
 Arizona State Office
www.blm.gov/az/

* \$155 per lode mining claim, mill site, or tunnel site; and \$155 for each 20 acres or portion thereof for each placer mining claim.

Form: MCF112
 Revised July 2014

United States Department of the Interior
Bureau of Land Management
 DIV OF LANDS, MINRLS & ENERGY
 ONE N CENTRAL AVE
 PHOENIX, AZ 85004 -4427
 Phone: 602-417-9200

Receipt

No: 4221815

Transaction #: 4337030	
Date of Transaction: 07/30/2018	
CUSTOMER:	
LARRY SELBERG PO BOX 7434 CHANDLER, AZ 85246-7434 US	

LINE #	QTY	DESCRIPTION	REMARKS	UNIT PRICE	TOTAL
1	1.00	LOCATABLE MINERALS / MINING CLAIMS- NOT NEW-UNADJUD, ONE AUTH NO. ONLY / MINING CLAIM MONEY RECEIVED CASES: AMC418698/\$620.00	MAINT 2019/4	- n/a -	620.00
TOTAL:					\$620.00

PAYMENT INFORMATION					
1	AMOUNT:	620.00	POSTMARKED:	N/A	
	TYPE:	CHECK	RECEIVED:	07/30/2018	
	CHECK NO:	9710			
	NAME:	SELBERG, LARRY PO BOX 7434 CHANDLER AZ 85246-7434 US			

REMARKS

This receipt was generated by the automated BLM Collections and Billing System and is a paper representation of a portion of the official electronic record contained therein.

418698
424428
423147

MAINTENANCE FEE PAYMENT

Claimant Name: LARRY SELBERG
 Address: P.O. BOX 7434
 City: CHANDLER State: AZ Zip: 85246
 Telephone: 480-789-2863
 E-mail address: L SELBERG@YAHOO.COM
 Signature: Larry Selberg
 Check here if this is a change of address.

RECEIVED
 BLM AZ STATE OFFICE
 2017 JUL 31 A 10:10
 PHOENIX, ARIZONA
 BLM
 Date
 Stamp

LINE NO.	AMC NUMBER	CLAIM/SITE NAME	COUNTY RECORDER DATA (If available)	TWP	RNG	SEC
1	418698	Billie R		9N	5W	25
2						
3						
4						
5						
6						
7						
8						
9						
10						

List additional claims on Form MCF114.

Bureau of Land Management
 Arizona State Office
www.blm.gov/az/

No. of Claims*: 1 x \$155 = 155
 Check No: 9604 Init. MLC
 Receipt No.: 3912909
 For BLM Use Only

* \$155 per lode mining claim, mill site, or tunnel site; and \$155 for each 20 acres or portion thereof for each placer mining claim.

Form: MCF112
 Revised July 2014

This form is available from the Arizona Geological Survey and may be reproduced.

ENTERED
 AUG 01 2017
 BY: RAM

MAINTENANCE FEE PAYMENT

Claimant Name: LARRY SELBERG
 Address: P.O. Box 7434
 City: CHANDLER State: AZ Zip: 85246
 Telephone: 480-789-2863
 E-mail address: L SELBERG @ YAHOO.COM
 Signature: Larry Selberg
 Check here if this is a change of address.

RECEIVED
 BLM AZ STATE OFFICE
 2011 JUL 31 A 10:10
 PHOENIX, ARIZONA
 BLM
 Date
 Stamp

LINE NO.	AMC NUMBER	CLAIM/SITE NAME	COUNTY RECORDER DATA (If available)	TWP	RNG	SEC
1	424428	GOLD GULCH		9N	5W	13
2	423147	HAVA LINA #1		9N	5W	13
3	423148	HAVA LINA #2		9N	5W	13
4						
5						
6						
7						
8						
9						
10						

List additional claims on Form MCF114.

Bureau of Land Management
Arizona State Office
www.blm.gov/az/

No. of Claims*: 3 x \$155 = 465
 Check No: 9603 Init. HL
 Receipt No.: 3912909
 For BLM Use Only

* \$155 per lode mining claim, mill site, or tunnel site; and \$155 for each 20 acres or portion thereof for each placer mining claim.

Form: MCF112
 Revised July 2014

United States Department of the Interior
Bureau of Land Management
 DIV OF LANDS, MINRLS & ENERGY
 ONE N CENTRAL AVE
 PHOENIX, AZ 85004 -4427
 Phone: 602-417-9200

Receipt

No: 3912909

Transaction #: 4022349	
Date of Transaction: 07/31/2017	
CUSTOMER:	
LARRY SELBERG PO BOX 7434 CHANDLER, AZ 85246-7434 US	

LINE #	QTY	DESCRIPTION	REMARKS	UNIT PRICE	TOTAL
1	1.00	LOCATABLE MINERALS / MINING CLAIMS- NOT NEW-UNADJUD, ONE AUTH NO. ONLY / MINING CLAIM MONEY RECEIVED CASES: AMC418698/\$620.00	MAINT 2018/4	- n/a -	620.00
TOTAL:					\$620.00

PAYMENT INFORMATION			
1	AMOUNT:	465.00	POSTMARKED: N/A
	TYPE:	CHECK	RECEIVED: 07/31/2017
	CHECK NO:	9603	
	NAME:	SELBERG, LARRY PO BOX 7434 CHANDLER AZ 85246-7434 US	
2	AMOUNT:	155.00	POSTMARKED: N/A
	TYPE:	CHECK	RECEIVED: 07/31/2017
	CHECK NO:	9604	
	NAME:	SELBERG, LARRY PO BOX 7434 CHANDLER AZ 85246-7434 US	

REMARKS

This receipt was generated by the automated BLM Collections and Billing System and is a paper representation of a portion of the official electronic record contained therein.

424428

423147

MAINTENANCE FEE PAYMENT

Claimant Name: LARRY SELBERG
 Address: P.O. Box 7434
 City: CHANDLER State: AZ Zip: 85246
 Telephone: (480) 789-2863
 E-mail address: L-SELBERG@YAHOO.COM
 Signature: [Handwritten Signature]

Check here if this is a change of address.

BLM
Date
Stamp

2016 JUL -6 P 12:03
 CHANDLER, ARIZONA
 RECEIVED
 AZ STATE OFFICE

LINE NO.	AMC NUMBER	CLAIM/SITE NAME	COUNTY RECORDER DATA (If available)	TWP	RNG	SEC
1	424428	GOLD GULCH		9N	5W	13
2	423147	HAVALINA #1		9N	5W	13
3	423148	HAVALINA #2		9N	5W	13
4						
5						
6						
7						
8						
9						
10						

List additional claims on Form MCF114.

Bureau of Land Management
Arizona State Office
www.blm.gov/az/

No. of Claims*: 3 x \$155 = 465⁰⁰
 Check No: 9492 Init. PETZ
 Receipt No.: 360063
For BLM Use Only

* \$155 per lode mining claim, mill site, or tunnel site; and \$155 for each 20 acres or portion thereof for each placer mining claim.

Form: MCF112
Revised July 2014

This form is available from the Arizona Geological Survey and may be reproduced.

JUL 07 2016

United States Department of the Interior
Bureau of Land Management
 DIV OF LANDS, MINRLS & ENERGY
 ONE N CENTRAL AVE
 PHOENIX, AZ 85004 -4427
 Phone: 602-417-9200

Receipt

No: 3600063

Transaction #: 3703411	
Date of Transaction: 07/06/2016	
CUSTOMER:	
LARRY SELBERG PO BOX 7434 CHANDLER, AZ 85246-7434 US	

LINE #	QTY	DESCRIPTION	REMARKS	UNIT PRICE	TOTAL
1	1.00	LOCATABLE MINERALS / MINING CLAIMS- NOT NEW-UNADJUD, ONE AUTH NO. ONLY / MINING CLAIM MONEY RECEIVED CASES: AMC424428/\$465.00	2017 MAINT/3	- n/a -	465.00
TOTAL:					\$465.00

PAYMENT INFORMATION			
1	AMOUNT:	465.00	POSTMARKED: N/A
	TYPE:	CHECK	RECEIVED: 07/06/2016
	CHECK NO:	9492	
	NAME:	SELBERG, LARRY PO BOX 7434 CHANDLER AZ 85246-7434 US	

REMARKS

This receipt was generated by the automated BLM Collections and Billing System and is a paper representation of a portion of the official electronic record contained therein.

UNITED STATES
DEPARTMENT OF THE INTERIOR
BUREAU OF LAND MANAGEMENT

MAINTENANCE FEE WAIVER CERTIFICATION

105

423147
424814

FORM APPROVED
OMB NO. 1004-0114
Expires: October 31, 2016

SEE INSTRUCTIONS ON PAGE 2

1. This small miner waiver is filed for the assessment year beginning on September 1, 2015 and ending on September 1, 2016.
2. The undersigned and all related parties owned ten or fewer mining claims, mill, or tunnel sites located and maintained on Federal lands in the United States of America on September 1, 2015.
3. The undersigned have performed the assessment work required by law for each mining claim listed prior to filing this waiver and understand that by filing this form, the undersigned must file an affidavit of assessment work with the Bureau of Land Management (BLM) by the December 30th following the filing of this waiver.
4. The undersigned understand that if the assessment work obligation has not yet come due under 30 U.S.C. 28 (for those claims in their first assessment year only), a notice of intent to hold reciting this condition must be recorded by the December 30th following the filing of this waiver.
5. The undersigned understand that mill and tunnel sites may also be listed on this waiver and be waived from payment of the maintenance fee, and that a notice of intent to hold for these sites is required to be filed with the BLM by the December 30th following the filing of this waiver.
6. The undersigned understand and acknowledge that pursuant to 43 U.S.C. 1212 and 18 U.S.C. 1001, the filing or recording of a false, fictitious, or fraudulent document with the BLM may result in a fine of up to \$250,000, a prison term not to exceed five years, or both.
7. The mining claims, mill or tunnel sites for which this waiver from payment of the maintenance fees is requested are:

CLAIM OR SITE NAME	BLM RECORDATION SERIAL NUMBER
1. Rusty Rod	AMC 423148 <u>423146</u>
2. Rusty Rod 1	AMC 424814
3. Rusty Rod 2	AMC 424815
4.	
5.	
6.	
7.	
8.	
9.	
10.	

RECEIVED
BLM PHOENIX OFFICE
2015 JUL 16 P 3:17
PHOENIX, ARIZONA

The owner(s) (claimants) of the above mining claims and sites are:

Dexter Schaffner

(Owner's Name - Please Print)

(Owner's Signature)

1974 NH Rt 16

(Owner's Mailing Address)

Albany NH 03818

(City) (State) (Zip Code)

(Owner's Name - Please Print)

(Owner's Signature)

(Owner's Mailing Address)

(City) (State) (Zip Code)

(Owner's Name - Please Print)

(Owner's Signature)

(Owner's Mailing Address)

(City) (State) (Zip Code)

(Owner's Name - Please Print)

(Owner's Signature)

(Owner's Mailing Address)

(City) (State) (Zip Code)

(Continued on page 2)

INTERESTED
SEP 02 2015
BY:

NWD
9/2/2015

6/25

When Recorded, MAIL TO:

See page 2

2015-0029647 ADL Page: 1 of 6
06/25/2015 10:51:32 AM
Leslie M. Hoffman
OFFICIAL RECORDS OF YAVAPAI COUNTY \$16.00
DEXTER SCHAFFNER



Affidavit of Annual
Assessment Work

RECEIVED
COUNTY CLERK'S OFFICE
2015 JUL 16 P 3:17
PHOENIX, ARIZONA

423147
424814

Form 3830-4
(October 2013)

UNITED STATES
DEPARTMENT OF THE INTERIOR
BUREAU OF LAND MANAGEMENT

FORM APPROVED
OMB NO.: 1004-0114
Expires: October 31, 2016

AFFIDAVIT OF ANNUAL ASSESSMENT WORK

WHEN RECORDED, MAIL DOCUMENT TO:

NAME: Dexter Schaffner

ADDRESS: 1974 NH Rt. 16

CITY, STATE, ZIP: Albany NH, 03818

FOR COUNTY RECORDER'S USE

No. of Claims 3
x \$10/claim
Total due BLM \$ 30.00

TO ALL WHOM IT MAY CONCERN:

1. The undersigned certifies that at least \$100 per claim was expended for development, labor and improvements, or equivalent value added, as the annual assessment work for the assessment year ending September 1, 2015 for the following contiguous unpatented mining claim(s), located in the County of Yavapai, in the State of Arizona.

BLM Serial No.	Name of Claim	Tp Rg Sec Mer				County Recordation Book and Page No.	Date
		Example: 13N 5E 14 MDM					
423146	Rusty Rod	10N	5W	35		B4957P624	5/20/2013
424814	Rusty Rod 1	10N	5W	35		B4979P171	9/03/2013
424815	Rusty Rod 2	10N	5W	35		B4979P170	9/03/2013

PHOENIX, ARIZONA
 RECEIVED
 JUL 16 P 3:17

ENTERED
JUL 24 2015
BY: Ram

3344455

2. Type of labor and improvements (specify what was done and give the total value for that labor and improvement to show at least \$100 for each claim). If a geological, geochemical, or geophysical survey was performed, as per 30 U.S.C. 28-1, reference the title of the report of survey, give cost and date of the survey and report, and indicate it was filed with the County Recorder:

Description of Work Performed	Value of Work Performed	Date Work Was Performed
Road Maintenance	\$150.00	1/02/15-5/30/15
Watchman for Summer	\$250.00	5/30/15-7/28/15

3. Name and mailing address of each person who performed the labor and improvements:

Name (please print)

Current Mailing Address (please print)

Dexter Schaffner

1974 Nh Rt 16 Albany NH 03818

4. Name and mailing address of each person who holds and claims the subject mining claim(s) for the valuable minerals contained therein. Be sure to indicate if there is a change of address:

Name (please print)

Current Mailing Address (please print)

DEXTER SCHAFFNER

1974 NH RT 16 ALBANY NH 03818

DIV. OF REVENUES
 215 JUL 16 P 3:17
 PHOENIX, ARIZONA

5. The undersigned testifies that on the date of 9/03/13 6/15/15, 20¹³⁻¹⁵, all monuments required by law were erected upon the subject claim(s), and all notices required by law were posted on the subject claim(s) or copies thereof were in place, and at said date, each corner monument bore or contained

markings sufficient to appropriately designate the corner of the claim to which it pertains and the name of the claim(s).

I hereby certify under penalty of perjury under the laws of the State of New Hampshire that the foregoing statements are true and correct:

Dexter Schaffner Date: 6/22/15
(Signature of person responsible for above statement)

Title 18 U.S.C. 1001 and 43 U.S.C. 1212 make it a crime for any person knowingly and willfully to make to any department or agency of the United States any false, fictitious or fraudulent statements or representations as to any matter within its jurisdiction.

Notary Block

SUBSCRIBED AND SWORN TO before me, this 22nd day of June 2015

By: Kathleen Vizard
(Signature of Affiant)

Title: KATHLEEN M. VIZARD
Notary Public - New Hampshire
My Commission Expires May 8, 2019

My Commission Expires: _____

SEAL

PHOENIX, ARIZONA
2015 JUL 16 P 3:17
RECEIVED

INSTRUCTIONS

1. This is an optional form that may be used to satisfy the requirements for the Bureau of Land Management (BLM) under the provisions of 43 U.S.C. §1744 and 30 U.S.C. §28-28d and the regulations thereunder (43 CFR part 3835). Since local and State laws may vary, you should contact your local and State agencies where the claims are located to ensure all applicable laws and requirements are satisfied.
2. The claimant(s) must fill in the date in paragraph 1 for the applicable assessment year and the county and state where the claims are located.
3. All claim names, BLM serial numbers, legal descriptions, and original county recording information must be listed for the claims pertaining to this assessment notice.
4. The claimant(s) must complete paragraph 2 listing all labor or improvements which was performed on or did benefit the subject mining claims. The value and date of the labor or improvements must also be listed. The total amount of labor or improvements can be listed, but the total expenditure must equal at least \$100 for each claim.
5. The names and current mailing addresses of the person(s) performing the labor shall be listed in paragraph 3.
6. The name and current mailing address of each owner (claimant) of the claims shall be listed in paragraph 4. The mailing address shall be the owner's address and not the address of an agent or anyone representing the claimant. Be sure to note if there has been a change of address.
7. Paragraph 5 shall be completed to show the date it was verified that all monuments required by law were properly erected, all notices were posted, and that corners were appropriately designated for all claims listed.
8. An exact legible reproduction or duplicate (other than microfilm or other electronic media) of this affidavit or another type of affidavit of assessment work that you file or will file in the county where each claim is located, must be filed with the BLM on or before December 30 of the calendar year in which the assessment year ends. For mill or tunnel sites, a separate notice of intent to hold must be filed with the BLM on or before December 30. Requirements for filing a notice of intent to hold can be found at 43 CFR 3835.33.
9. A processing fee of \$10 for each claim listed must be remitted to the BLM along with this or any other affidavit of assessment work.

DEXTER SCHAFFNER
1974 NH RT 16
ALBANY NH 03818

MANCHESTER NH 030

13 JUL 2015 PM 3 L



RECEIVED
BLM AZ STATE OFFICE

2015 JUL 16 P 3:06

PHOENIX, ARIZONA

B.L.M.

ONE NORTH CENTRAL AVENUE

SUITE 800

PHOENIX ARIZONA 85004-4427

ATTN Accts

85004442700

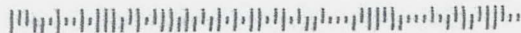

DEXTER SCHAFFNER
1974 NH RT 16
ALBANY NH 03818

MANCHESTER NH 030

13 JUL 2015 PM 3 L

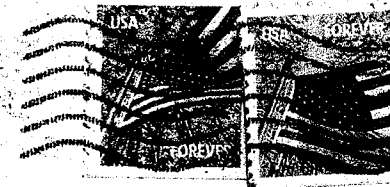

RECEIVED
BLM AZ STATE OFFICE

2015 JUL 16 P 3:06

PHOENIX, ARIZONA

BLM

ONE NORTH CENTRAL AVENUE

SUITE 800

PHOENIX ARIZONA 85004-4427

ATTN: Accts

85004442700

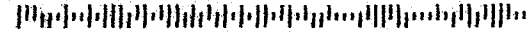

United States Department of the Interior
Bureau of Land Management
 LANDS/RECREATION & PLANNING
 ONE N CENTRAL AVE
 PHOENIX, AZ 85004 -2203
 Phone: 602-417-9200

Receipt

No: 3344455

Transaction #: 3442221	
Date of Transaction: 07/17/2015	
CUSTOMER:	
DEXTER SCHAFFNER 1974 NH ROUTE 16 ALBANY,NH 03818-7414 US	

LINE #	QTY	DESCRIPTION	REMARKS	UNIT PRICE	TOTAL
1	1.00	LOCATABLE MINERALS / MINING CLAIMS- NOT NEW-UNADJUD,ONE AUTH NO. ONLY / MINING CLAIM MONEY RECEIVED CASES: AMC423146/\$30.00	POL 2015/3 WAV	- n/a -	30.00
TOTAL:					\$30.00

PAYMENT INFORMATION					
1	AMOUNT:	30.00	POSTMARKED:	07/13/2015	
	TYPE:	CHECK	RECEIVED:	07/16/2015	
	CHECK NO:	101			
	NAME:	SCHAFFNER, DEXTER 1974 NH ROUTE 16 ALBANY NH 03818-7414 US			

REMARKS

This receipt was generated by the automated BLM Collections and Billing System and is a paper representation of a portion of the official electronic record contained therein.

ENTERED
 JUL 24 2015
 BY: Ray

418635
 418698
 424428
 423147

MAINTENANCE FEE PAYMENT

Claimant Name: LARRY SELBERG
 Address: PO Box 7434
 City: CHANDLER State: AZ Zip: 85246
 Telephone: (480) 789-2863
 E-mail address: L-SELBERG@YAHOO.COM
 Signature: Larry Selberg

RECEIVED
 1 AZ STATE OFFICE
 2015 MAR 26 A 10: 33
 PHOENIX, ARIZONA
 BLM
 Date
 Stamp

Check here if this is a change of address.

LINE NO.	AMC NUMBER	CLAIM/SITE NAME	COUNTY RECORDER DATA (If available)	TWP	RNG	SEC
1	418635	DREAM CATCHER		9N	5W	25
2						
3						
4						
5						
6						
7						
8						
9						
10						

List additional claims on Form MCF114.

Bureau of Land Management
Arizona State Office
www.blm.gov/az/

No. of Claims*: 1 x \$155 = 155
 Check No: 9390 Init. SSG
 Receipt No.: 3258 281
 For BLM Use Only

* \$155 per lode mining claim, mill site, or tunnel site; and \$155 for each 20 acres or portion thereof for each placer mining claim.

Form: MCF112
 Revised July 2014

This form is available from the Arizona Geological Survey and may be reproduced.

ENTERED
 MAY 01 2015
 BY: RAM

MAINTENANCE FEE PAYMENT

Claimant Name: LARRY SELBERG
 Address: P.O. Box 7434
 City: CHANDLER State: AZ Zip: 85246
 Telephone: (480) 789-2863
 E-mail address: L-SELBERG@Yahoo.com
 Signature: Larry Selberg

Check here if this is a change of address.

RECEIVED
 AZ STATE OFFICE
 2015 MAR 26 A 10:33
 PHOENIX, ARIZONA
 BLM
 Date
 Stamp

LINE NO.	AMC NUMBER	CLAIM/SITE NAME	COUNTY RECORDER DATA (If available)	TWP	RNG	SEC
1	418698	Billie R		9N	5W	25
2						
3						
4						
5						
6						
7						
8						
9						
10						

List additional claims on Form MCF114.

Bureau of Land Management
Arizona State Office
www.blm.gov/az/

No. of Claims*: 1 x \$155 = 155.00
 Check No: 9391 Init. ESG
 Receipt No.: _____
For BLM Use Only

* \$155 per lode mining claim, mill site, or tunnel site; and \$155 for each 20 acres or portion thereof for each placer mining claim.

Form: MCF112
 Revised July 2014

This form is available from the **Arizona Geological Survey** and may be reproduced.

ENTERED
 MAY 01 2015
 BY: Ram

MAINTENANCE FEE PAYMENT

Claimant Name: LARRY SELBERG
 Address: P.O. Box 7434
 City: CHANDLER State: AZ Zip: 85246
 Telephone: (480) 789-2863
 E-mail address: L-SELBERG@YHOO.COM
 Signature: [Handwritten Signature]

RECEIVED
 AZ STATE OFFICE
 2015 MAR 26 A 10:33
 PHOENIX, ARIZONA
 BLM
 Date
 Stamp

Check here if this is a change of address.

LINE NO.	AMC NUMBER	CLAIM/SITE NAME	COUNTY RECORDER DATA (If available)	TWP	RNG	SEC
1	424428	GOLD GULCH		9N	5W	13
2	423147	HAVALINA #1		9N	5W	13
3	423148	HAVA LINA #2		9N	5W	13
4						
5						
6						
7						
8						
9						
10						

List additional claims on Form MCF114.

No. of Claims*: 3 x \$155 = 465.00
 Check No: 9389 Init. [Signature]
 Receipt No.: _____
For BLM Use Only

Bureau of Land Management
Arizona State Office
www.blm.gov/az/

* \$155 per lode mining claim, mill site, or tunnel site; and \$155 for each 20 acres or portion thereof for each placer mining claim.

Form: MCF112
 Revised July 2014

This form is available from the **Arizona Geological Survey** and may be reproduced.

ENTERED
MAY 01 2015
 BY: Ram

United States Department of the Interior
Bureau of Land Management
 LANDS/RECREATION & PLANNING
 ONE N CENTRAL AVE
 PHOENIX, AZ 85004 -2203
 Phone: 602-417-9200

Receipt

No: 3258281

Transaction #: 3353701	
Date of Transaction: 03/26/2015	
CUSTOMER:	
LARRY SELBERG PO BOX 7434 CHANDLER, AZ 85246-7434 US	

LINE #	QTY	DESCRIPTION	REMARKS	UNIT PRICE	TOTAL
1	1.00	LOCATABLE MINERALS / MINING CLAIMS- NOT NEW-UNADJUD, ONE AUTH NO. ONLY / MINING CLAIM MONEY RECEIVED CASES: AMC418635/\$775.00	2016 MAINT (5)	- n/a -	775.00
TOTAL:					\$775.00

PAYMENT INFORMATION			
1	AMOUNT:	465.00	POSTMARKED: N/A
	TYPE:	CHECK	RECEIVED: 03/26/2015
	CHECK NO:	9389	
	NAME:	SELBERG, LARRY	
2	AMOUNT:	155.00	POSTMARKED: N/A
	TYPE:	CHECK	RECEIVED: 03/26/2015
	CHECK NO:	9390	
	NAME:	SELBERG, LARRY	
3	AMOUNT:	155.00	POSTMARKED: N/A
	TYPE:	CHECK	RECEIVED: 03/26/2015
	CHECK NO:	9391	
	NAME:	SELBERG, LARRY	

REMARKS

This receipt was generated by the automated BLM Collections and Billing System and is a paper representation of a portion of the official electronic record contained therein.

ENTERED
 3/26/2015
Ram

418635
418698
424428
423147

MAINTENANCE FEE PAYMENT

Claimant Name: LARRY SELBERG
Address: PO Box 7434
City: CHANDLER State: AZ Zip: 85246
Telephone: (480) 789-2863
E-mail address: L-SELBERG@YAHOO.COM
Signature: Larry Selberg

RECEIVED
AZ STATE OFFICE
2015 MAR 26 A 10: 33
PHOENIX, ARIZONA
BLM
Date
Stamp

Check here if this is a change of address.

LINE NO.	AMC NUMBER	CLAIM/SITE NAME	COUNTY RECORDER DATA (If available)	TWP	RNG	SEC
1	418635	DREAM CATCHER		9N	5W	25
2						
3						
4						
5						
6						
7						
8						
9						
10						

List additional claims on Form MCF114.

No. of Claims*: 1 x \$155 = 155
Check No: 9390 Init. SSG
Receipt No.: 3258 28/
For BLM Use Only

Bureau of Land Management
Arizona State Office
www.blm.gov/az/

* \$155 per lode mining claim, mill site, or tunnel site; and \$155 for each 20 acres or portion thereof for each placer mining claim.

Form: MCF112
Revised July 2014

This form is available from the **Arizona Geological Survey** and may be reproduced.

ENTERED
MAY -1 2015
BY: RAM

0004.2F

MAINTENANCE FEE PAYMENT

Claimant Name: LARRY SELBERG
 Address: P.O. Box 7434
 City: CHANDLER State: AZ Zip: 85246
 Telephone: (480) 789-2863
 E-mail address: L-SELBERG@YAHOO.COM
 Signature: Larry Selberg

Check here if this is a change of address.

RECEIVED
 AZ STATE OFFICE
 PHOENIX, ARIZONA
 2015 MAR 26 A 10:33
 BLM
 Date
 Stamp

LINE NO.	AMC NUMBER	CLAIM/SITE NAME	COUNTY RECORDER DATA (If available)	TWP	RNG	SEC
1	418698	Billie R		9N	5W	25
2						
3						
4						
5						
6						
7						
8						
9						
10						

List additional claims on Form MCF114.

Bureau of Land Management
Arizona State Office
www.blm.gov/az/

No. of Claims*: 1 x \$155 = 155.00
 Check No: 9391 Init. ESG
 Receipt No.: 3258281
 For BLM Use Only

* \$155 per lode mining claim, mill site, or tunnel site; and \$155 for each 20 acres or portion thereof for each placer mining claim.

Form: MCF112
 Revised July 2014

MAINTENANCE FEE PAYMENT

Claimant Name: LARRY SELBERG
 Address: P.O. Box 7434
 City: CHANDLER State: AZ Zip: 85246
 Telephone: (480) 789-2863
 E-mail address: L-SELBERG@YVoo.com
 Signature: [Handwritten Signature]

Check here if this is a change of address.

RECEIVED
 AZ STATE OFFICE
 2015 MAR 26 A 10:33
 PHOENIX, ARIZONA
 BLM
 Date
 Stamp

LINE NO.	AMC NUMBER	CLAIM/SITE NAME	COUNTY RECORDER DATA (If available)	TWP	RNG	SEC
1	424428	GOLD GULCH		9N	5W	13
2	423147	HAVALINA #1		9N	5W	13
3	423148	HAVA LINA #2		9N	5W	13
4						
5						
6						
7						
8						
9						
10						

List additional claims on Form MCF114.

Bureau of Land Management
Arizona State Office
www.blm.gov/az/

No. of Claims*: 3 x \$155 = 465.00
 Check No: 9389 Init. [Signature]
 Receipt No.: 3258281
For BLM Use Only

* \$155 per lode mining claim, mill site, or tunnel site; and \$155 for each 20 acres or portion thereof for each placer mining claim.

Form: MCF112
 Revised July 2014

This form is available from the **Arizona Geological Survey** and may be reproduced.

United States Department of the Interior
Bureau of Land Management
 LANDS/RECREATION & PLANNING
 ONE N CENTRAL AVE
 PHOENIX, AZ 85004 -2203
 Phone: 602-417-9200

Receipt

No: 3258281

Transaction #: 3353701	
Date of Transaction: 03/26/2015	
CUSTOMER:	
LARRY SELBERG PO BOX 7434 CHANDLER, AZ 85246-7434 US	

LINE #	QTY	DESCRIPTION	REMARKS	UNIT PRICE	TOTAL
1	1.00	LOCATABLE MINERALS / MINING CLAIMS- NOT NEW-UNADJUD, ONE AUTH NO. ONLY / MINING CLAIM MONEY RECEIVED CASES: AMC418635/\$775.00	2016 MAINT (5)	- n/a -	775.00
TOTAL:					\$775.00

PAYMENT INFORMATION			
1	AMOUNT:	465.00	POSTMARKED: N/A
	TYPE:	CHECK	RECEIVED: 03/26/2015
	CHECK NO:	9389	
	NAME:	SELBERG, LARRY	
2	AMOUNT:	155.00	POSTMARKED: N/A
	TYPE:	CHECK	RECEIVED: 03/26/2015
	CHECK NO:	9390	
	NAME:	SELBERG, LARRY	
3	AMOUNT:	155.00	POSTMARKED: N/A
	TYPE:	CHECK	RECEIVED: 03/26/2015
	CHECK NO:	9391	
	NAME:	SELBERG, LARRY	

REMARKS

This receipt was generated by the automated BLM Collections and Billing System and is a paper representation of a portion of the official electronic record contained therein.

MAY - 1 2015
BY: RAM



Brown, Pauline <paulinebrown@blm.gov>

Your request for my maintenance payment forms

2 messages

Fri, May 1, 2015 at 11:39 AM

Larry Selberg <l_selberg@yahoo.com>
Reply-To: Larry Selberg <l_selberg@yahoo.com>
To: "paulinebrown@blm.gov" <paulinebrown@blm.gov>

Pauline Brown

Attached are the Maintenance Fee Payment forms that you called me about (Forms MCF112). One form has three (3) claims cited on it "Gold Gulch" 424428, "Havalina #1" 423147, and "Havalina #2" 423148. The other three forms have one claim cited on each form. "Dream Catcher" 418635 on one form, "Billie R" 418698 on another form, and "Lucky Lady" 418634 on the last form. All were paid on March 26, 2015. PLEASE CALL ME IF YOU CAN NOT ACCESS THESE DOCUMENTS, AND I WILL FAX THEM TO YOU. THANK YOU SO MUCH FOR YOUR HELP, MY CEL PHONE IS (480) 789-2863.

LARRY SELBERG

4 attachments

- IMG_20150501_0002.pdf [3-CLAIMS: AMC 424428, AMC 423147-148] FOR RECEIPT # 3258281
557K
- IMG_20150501_0003.pdf [1-CLAIM: AMC 418635] FOR RECEIPT # 3258281
532K
- IMG_20150501_0004.pdf [1-CLAIM: AMC 418698] FOR RECEIPT # 3258281
528K
- IMG_20150501_0005.pdf [1-CLAIM: AMC 418634] FOR RECEIPT # 3258258
547K

Brown, Pauline <paulinebrown@blm.gov>
To: Larry Selberg <l_selberg@yahoo.com>

Fri, May 1, 2015 at 12:00 PM

Thank you Sir,

I will print the attached documents and have the payments processed today.

Regards,

PAULINE BROWN
LAND LAW EXAMINER
BUREAU OF LAND MANAGEMENT
ARIZONA STATE OFFICE
ONE NORTH CENTRAL AVE, STE 800
PHOENIX, AZ 85004-4427
OFFICE: (602) 417-9360
FAX: (602) 417-9490; 602-417-9452
paulinebrown@blm.gov
[Quoted text hidden]

Customer Name Update Screen

System ID:MC

Name: SELBERG LARRY

Proprietor #: 2339334

Category: P - PRIVATE

Address: PO BOX 7434

City: CHANDLER

State: AZ

Zip: 852467434

UNDELIVERABLE

Email: l_selberg@yahoo.com

Phone: 480-789-2863

Lookup

Renumber To:

Save

Save/Override DataFlux

Delete

Renumber

Customer details successfully saved for Customer Id 2339334

AMC 424428

423147

787

MAINTENANCE FEE PAYMENT

Claimant Name: LARRY SELBERG

Address: P.O. Box 7434

City: CHANDLER State: AZ Zip: 85246

Telephone: (480) 789-2863

E-mail address: L-SELBERG

Signature: Larry Selberg

Check here if this is a change of address.

RECEIVED
 BLM AZ STATE OFFICE
 PHOENIX, ARIZONA
 2014 JUL 29 P 1:21
 BLM Date Stamp

LINE NO.	AMC NUMBER	CLAIM/SITE NAME	COUNTY RECORDER DATA (If available)	TWP	RNG	SEC
1	424428	GOLD GULCH	2013-0042647	9N	5W	13
2	423147	HAVALINA#1	2013-0029335	9N	5W	13
3	423148	HAVALINA#2	2013-0029337	9N	5W	13
4						
5						
6						
7						
8						
9						
10						

List additional claims on Form MCF114.

Bureau of Land Management
Arizona State Office
www.blm.gov/az/

No. of Claims: 3 x 155 = 465.00
 Check No: 9337 Init. ESG
 Receipt No.: 3087922
 For BLM Use Only

Form: MCF112
Revised July 2009

This form is available from the Arizona Department of Mines and Mineral Resources and may be reproduced.

ENTERED
 JUL 31 2014
 BY: RAM

United States Department of the Interior
Bureau of Land Management
 LANDS/RECREATION & PLANNING
 ONE N CENTRAL AVE
 PHOENIX, AZ 85004 -2203
 Phone: 602-417-9200

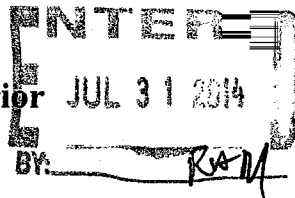

Receipt

No: 3087922

Transaction #: 3179283	
Date of Transaction: 07/29/2014	
CUSTOMER:	
LARRY SELBERG PO BOX 7434 CHANDLER, AZ 85246-7434 US	

LINE #	QTY	DESCRIPTION	REMARKS	UNIT PRICE	TOTAL
1	1.00	LOCATABLE MINERALS / MINING CLAIMS- NOT NEW-UNADJUD, ONE AUTH NO. ONLY / MINING CLAIM MONEY RECEIVED CASES: AMC424428/\$465.00	2015 MAINT (3)	- n/a -	465.00
TOTAL:					\$465.00

PAYMENT INFORMATION					
1	AMOUNT:	465.00	POSTMARKED:	N/A	
	TYPE:	CHECK	RECEIVED:	07/29/2014	
	CHECK NO:	9337			
	NAME:	SELBERG, LARRY PO BOX 7434 CHANDLER AZ 85246-7434 US			

REMARKS

This receipt was generated by the automated BLM Collections and Billing System and is a paper representation of a portion of the official electronic record contained therein.

AMC 423147

MAINTENANCE FEE PAYMENT

Claimant Name: LARRY SELBERG
 Address: P.O. BOX 7434
 City: CHANDLER State: AZ Zip: 85246
 Telephone: (480) 789-2863
 E-mail address: L-SELBERG@YAHOO.COM
 Signature: [Signature]
 Check here if this is a change of address.

RECEIVED
 B.L.M. AZ STATE OFFICE
 2013 JUL 25 P 1:51
 PHOENIX, AZ
 BLM
 Date
 Stamp

LINE NO.	AMC NUMBER	CLAIM/SITE NAME	COUNTY RECORDER DATA (If available)	TWP	RNG	SEC
1	423147	HAVALINA #1		9N	5W	13
2	423148	HAVALINA #2		9N	5W	13
3						
4						
5						
6						
7						
8						
9						
10						

List additional claims on Form MCF114.

Bureau of Land Management
 Arizona State Office
www.blm.gov/az/

No. of Claims: 2 x \$140 = 280.00
 Check No: 9236 Init. LS
 Receipt No.: 2839960
 For BLM Use Only

Form: MCF112
 Revised July 2009

This form is available from the Arizona Department of Mines and Mineral Resources and may be reproduced.

8/1/2013
 ENTERED INTO COMPUTER

United States Department of the Interior
Bureau of Land Management
 LANDS/RECREATION & PLANNING
 ONE N CENTRAL AVE
 PHOENIX, AZ 85004 -2203
 Phone: 602-417-9200

Receipt

No: 2839960

Transaction #: 2925544	
Date of Transaction: 07/25/2013	
CUSTOMER:	
LARRY SELBERG PO BOX 7434 CHANDLER,AZ 85246-7434 US	

LINE #	QTY	DESCRIPTION	REMARKS	UNIT PRICE	TOTAL
1	1.00	LOCATABLE MINERALS / MINING CLAIMS-NEW,UNADJUD, ONE OR MORE AUTH NOS / NEW MINING CLAIM LOCATION FEE \$34 CASES: AMC424428/\$34.00		- n/a -	34.00
2	1.00	LOCATABLE MINERALS / MINING CLAIMS-NEW,UNADJUD, ONE OR MORE AUTH NOS / NEW MINING CLAIM PROCESSING FEE \$15 CASES: AMC424428/\$15.00		- n/a -	15.00
3	1.00	LOCATABLE MINERALS / MINING CLAIMS-NEW,UNADJUD, ONE OR MORE AUTH NOS / NEW MINING CLAIM MAINT FEE \$140 CASES: AMC424428/\$140.00		- n/a -	140.00
4	1.00	LOCATABLE MINERALS / MINING CLAIMS-NOT NEW-UNADJUD,ONE AUTH NO. ONLY / MINING CLAIM MONEY RECEIVED CASES: AMC424428/\$140.00	MAINT FEE PYMNT (1) 2014	- n/a -	140.00
5	1.00	LOCATABLE MINERALS / MINING CLAIMS-NOT NEW-UNADJUD,ONE AUTH NO. ONLY / MINING CLAIM MONEY RECEIVED CASES: AMC423147/\$280.00	MAINT FEE PYMNT (2) 2014	- n/a -	280.00
TOTAL:					\$609.00

PAYMENT INFORMATION			
1	AMOUNT:	609.00	POSTMARKED: N/A
	TYPE:	CHECK	RECEIVED: 07/25/2013
	CHECK NO:	9236	
	NAME:	SELBERG, LARRY C	

	PO BOX 7434 CHANDLER AZ 85246-7434 US
--	--

REMARKS

This receipt was generated by the automated BLM Collections and Billing System and is a paper representation of a portion of the official electronic record contained therein.

NOTICE!!

These documents have been scanned!

Do not place un-scanned documents beneath this notice!

Do not remove this notice from this file!

GPO Jacket No. 560-102
Print Order 61540
Rise Business Services, LLC
Job=AZ15 5/13/2019



Box Number= AZ15040



Claim Begin-End: AMC423147-AMC423149

6 Location Notices-Amendments and Supporting Documents



AZ15040-21

AMC422569-AMC423150

**DEPARTMENT OF THE INTERIOR
BUREAU OF LAND MANAGEMENT
MINING CLAIMS**

Run Date/Time: 03/31/2014 09:14 AM

(LIVE) Serial Register Page

Page 1 of 1

01 10-21-1976;090STAT0090;43USC1744
Case Type 384201: PLACER CLAIM
Claim Name: HAVALINA #3
Commodity :
Case Disposition: CLOSED
Required Maintenance Fee: \$140.00

Total Acres
11.840

Serial Number
AMC423149
Lead File Number
AMC423147

Name & Address	Int Rel
LENSING WANDA PO BOX 778	CONGRESS, AZ 85332-0778 CLAIMANT
CURRY JUDY K PO BOX 26	CONGRESS, AZ 85332-0026 CLAIMANT
CURRY ANTHONY L PO BOX 26	CONGRESS, AZ 85332-0026 CLAIMANT
GENTRY NANCY 45430 W LURAY RD	WICKENBURG, AZ 85390-2157 CLAIMANT
COULTER KAREN 254 GRIFFIN RD	HELENA, MT 59602-9415 CLAIMANT
SELBERG LARRY PO BOX 7434	CHANDLER, AZ 85246-7434 CLAIMANT
COULTER BILL 254 GRIFFIN RD	HELENA, MT 59602-9415 CLAIMANT
RUCKER CAROL 1866 JOHNS RUN	GRAYSON, KY 41143-7773 CLAIMANT
RUCKER BILLIE 1866 JOHNS RUN	GRAYSON, KY 41143-7773 CLAIMANT
SELBERG GEORGINA PO BOX 7434	CHANDLER, AZ 85246-7434 CLAIMANT
GENTRY DANIEL 45430 W LURAY RD	WICKENBURG, AZ 85390-2157 CLAIMANT
LENSING EUGENE PO BOX 778	CONGRESS, AZ 85332-0778 CLAIMANT

Mer Twp	Rng	Sec	Quadrant	District/Field Office	County	
14	0090N	0050W	013	NE	HASSAYAMPA FO	YAVAPAI

Act Date	Code	Action	Action Remarks	Receipt Number
02/25/2013	403	LOCATION DATE		
05/22/2013	395	RECORDATION NOTICE RECD	1	2798006
05/22/2013	484	LOCATION YEAR / MAINTENANC	2013;\$140	2798006
03/18/2014	393	DECISION/NOTICE ISSUED	NO 2014 FILING	
12/05/2013	669	LAND STATUS CHECKED		
09/01/2013	631	CLAIM ABANDONED/FORFEITED	NO 2014 FILING	
05/22/2013	501	ACCT ADV IN LEAD FILE	AMC423147-AMC423149;	
05/21/2013	404	COUNTY RECORDATION	0;4958;45	

Line Nr Remarks

**NO WARRANTY IS MADE BY BLM
FOR USE OF THE DATA FOR
PURPOSES NOT INTENDED BY BLM**

AMC 423147

United States Department of the Interior
Bureau of Land Management
Arizona State Office
One North Central Ave., Suite 800
Phoenix, Arizona 85504-4427

March 25, 2014

Attn: Ms. Pauline Brown

RE: Mining Claim
3800 (9310) PB
AMC 423149 – HAVALINA #3 Mining claim

RECEIVED
BLM AZ STATE OFFICE
2014 MAR 27 P 3:15
PHOENIX, ARIZONA

Dear Ms. Brown

We are writing in regards to your recent certified letter (attached) declaring the above listed mining claim as "forfeit as of September 1, 2013" for failure to timely file the required maintenance fee payment.

After our original filing of this claim we were subsequently advised that, Jack Tucker, located and filed his claim, "Little Picker AMC 423140", on the same piece of land just days prior to our location and filing. Inasmuch as, his filing was prior to ours, a decision was made to abandon our HAVALINA #3 claim. Hence, we did not submit a further maintenance fee as you have noted in your letter.

Please be advised that as a result we have removed all corner markers/monuments from this claim. Moreover, because of the timeliness of Mr. Tucker's advisory regarding the loss of our mining rights to him and his "Pick-n-Rocks" Prospecting Club of Wickenburg AZ, not one of us had the opportunity to perform any recreational mining or prospecting on said HAVALINA #3 claim. As a result, we have not disturbed any areas contained pursuant to the "HAVALINA #3" claim in question.

In this regard, please be so kind to relieve us of any Reclamation liability as being inappropriate, given the circumstance surrounding our loss of, and abandoning and inactivity of, the HAVALINA #3 claim.

Page 1 of 2
(Signatures to follow)

Ac 393 entered by RM
Ac 631 entered by RM

Very truly yours,

Larry & Georgina Selberg

Larry C. Selberg
Georgina A. Selberg

Billie & Carol Rucker

Billie Rucker
Carol Rucker

Bill & Karen Coulter

Karen Coulter

Bill Coulter

Daniel & Nancy Gentry

Daniel Gentry
Nancy Gentry

Anthony & Judy Curry

Anthony Curry
Judy Curry

Eugene & Wanda Lensing

Eugene A. Lensing
Wanda Lensing

Dated 3/26/14

CERTIFIED MAIL.

RECEIVED
BLM AZ STATE OFFICE
2014 MAR 27 P 3:15
PHOENIX, ARIZONA



United States Department of the Interior



BUREAU OF LAND MANAGEMENT
Arizona State Office
One North Central Avenue, Suite 800
Phoenix, Arizona 85004-4427
www.blm.gov/az/

March 18, 2014

In Reply Refer To:
3800 (9310) PB
AMC423147

CERTIFIED MAIL - RETURN RECEIPT REQUESTED No. 7013 2250 0000 8721 6110

DECISION

GEORGINA and LARRY SELBERG : This decision affects those claims shown
P.O. BOX 7434 : in the block below.
CHANDLER, AZ 85246-7434 :

AMC423149
HAVALINA #3

RECEIVED
BLM AZ STATE OFFICE
2014 MAR 27 P 3:15
PHOENIX, ARIZONA

MINING CLAIMS DECLARED FORFEIT

The mining claims listed above have been declared forfeit as of September 1, 2013, for failure to timely file the required maintenance fee payment or small miner's maintenance fee waiver (waiver).

Claimants are required to pay an annual non-refundable maintenance fee of \$140 per 20 acres, or submit a waiver, on or before September 1 of each year. (In accordance with 43 CFR 1822.14, because September 1, 2013, fell on a Sunday and Monday was a holiday, the payment was due the next business day, September 3, 2013.) These requirements were established by 30 U.S.C. 28f-1, as amended, and 43 Code of Federal Regulations (CFR) 3834 and 3835.

Our records do not show receipt of a maintenance fee payment or small miner waiver filed on or before the due date. Therefore, the claims listed above are forfeit.

This decision does not relieve you of the liability for reclamation of all areas disturbed by your activities on lands covered by the subject mining claim(s) and/or site(s). After you complete the reclamation, you must notify the authorized officer of the appropriate surface managing agency so that the authorized officer may conduct a final site inspection and determine whether you may be released from liability. If you fail to reclaim the land to the satisfaction of the authorized officer, the surface management agency may cite you for noncompliance under its surface management regulations.

For land administered by the Bureau of Land Management (BLM), if you fail to reclaim the land to the satisfaction of the authorized officer as required in 43 CFR Subpart 3809, BLM will issue an order of noncompliance under 43 CFR 3809.601(a). If you fail to comply with the non-compliance order, BLM may take further action under 43 CFR 3809.604. Failure to conduct reclamation is a prohibited act that may subject you to criminal penalties. See 43 CFR 3809.605(h) and 43 CFR 3809.700.

Appeal Procedures

This decision may be appealed to the Interior Board of Land Appeals, Office of the Secretary, in accordance with the regulations contained in 43 CFR, Part 4, and the enclosed Form 1842-1. If an appeal is taken, your notice of appeal must be filed in this office (at the above address) within 30 days from receipt of this decision. The appellant has the burden of showing that the decision appealed from is in error.

If you wish to file a petition pursuant to regulation 43 CFR 4.21 (58 FR 4939, January 19, 1993) for a stay of the effectiveness of this decision during the time that your appeal is being reviewed by the Board, the petition for a stay must accompany your notice of appeal. A petition for a stay is required to show sufficient justification based on the standards listed below. Copies of the notice of appeal and petition for a stay **must** also be submitted to each party named in this decision and to the Interior Board of Land Appeals and to the appropriate Office of the Solicitor (see 43 CFR 4.413) at the same time the original documents are filed with this office. If you request a stay, you have the burden of proof to demonstrate that a stay should be granted.

Standards for Obtaining a Stay

Except as otherwise provided by law or other pertinent regulation, a petition for a stay of a decision pending appeal shall show sufficient justification based on the following standards:

- (1) The relative harm to the parties if the stay is granted or denied,
- (2) The likelihood of the appellant's success on the merits,
- (3) The likelihood of immediate and irreparable harm if the stay is not granted, and
- (4) Whether the public interest favors granting the stay.

Please include your AMC serial number(s) on all correspondence. If additional information is required, please call Pauline Brown at 602-417-9360.

Rebecca Heick

Rebecca Heick
Group Administrator
Lands and Minerals

RECEIVED
BLM AZ STATE OFFICE
2014 MAR 27 P 3 15
PHOENIX, ARIZONA

Enclosure:
Appeal Form 1842-1

LARRY SELBERG ET AL
P.O. Box 7434
CHANDLER, AZ 85246-7434

RECEIVED
BLM AZ STATE OFFICE
2014 MAR 27 P 3:07
PHOENIX, ARIZONA

RETURN RECEIPT
REQUESTED

ATTN: PAULENE BROWN
3800 (9310) PB
AME 423147



7013 0600 0000 8661 5461

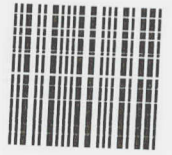

1022

85004

U.S. POSTAGE
PAID
CHANDLER, AZ
85224
MAR 20, '14
AMOUNT

\$6.49
00023841-09

U.S. Dept. of The Interior
BUREAU OF LAND MGMT.
ARIZONA STATE OFFICE
ONE N. CENTRAL AVE
SUITE 800
PHOENIX, AZ 85004-4427

85004442700

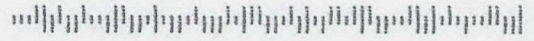

**DEPARTMENT OF THE INTERIOR
BUREAU OF LAND MANAGEMENT
MINING CLAIMS
(LIVE) Serial Register Page**

Run Date/Time: 06/17/2013 11:35 AM

Page 1 of 1

01 10-21-1976;090STAT0090;43USC1744	Total Acres	Serial Number
Case Type 384201: PLACER CLAIM	10.500	AMC423148
Claim Name: HAVALINA #2		Lead File Number
Commodity :		AMC423147
Case Disposition: ACTIVE		
Required Maintenance Fee: \$140.00		

Name & Address	Int Rel
COULTER KAREN PO BOX 959	CONGRESS, AZ 85332-0959 CLAIMANT
RUCKER BILLIE 1866 JOHNS RUN	GRAYSON, KY 41143-7773 CLAIMANT
RUCKER CAROL 1866 JOHNS RUN	GRAYSON, KY 41143-7773 CLAIMANT
COULTER BILL 254 GRIFFIN RD	HELENA, MT 59602-9415 CLAIMANT
GENTRY DANIEL 45430 W LURAY RD	WICKENBURG, AZ 85390-2157 CLAIMANT
GENTRY NANCY 45430 W LURAY RD	WICKENBURG, AZ 85390-2157 CLAIMANT
CURRY ANTHONY L PO BOX 26	CONGRESS, AZ 85332-0026 CLAIMANT
CURRY JUDY K PO BOX 26	CONGRESS, AZ 85332-0026 CLAIMANT
LENSING EUGENE PO BOX 778	CONGRESS, AZ 85332-0778 CLAIMANT
LENSING WANDA PO BOX 778	CONGRESS, AZ 85332-0778 CLAIMANT
SELBERG GEORGINA PO BOX 7434	CHANDLER, AZ 85246-7434 CLAIMANT
SELBERG LARRY PO BOX 7434	CHANDLER, AZ 85246-7434 CLAIMANT

Mer Twp Rng Sec	Quadrant	District/Field Office	County
14 0090N 0050W 013	SE	HASSAYAMPA FO	YAVAPAI

Act Date	Code	Action	Action Remarks	Receipt Number
02/25/2013	403	LOCATION DATE		
05/22/2013	395	RECORDATION NOTICE RECD	1	2798006
05/22/2013	484	LOCATION YEAR / MAINTENANCE	2013;\$140	2798006
05/22/2013	501	ACCT ADV IN LEAD FILE	AMC423147-AMC423149;	
05/21/2013	404	COUNTY RECORDATION	0;4958;44	

Line Nr Remarks

**NO WARRANTY IS MADE BY BLM
FOR USE OF THE DATA FOR
PURPOSES NOT INTENDED BY BLM**

**DEPARTMENT OF THE INTERIOR
BUREAU OF LAND MANAGEMENT
MINING CLAIMS
(LIVE) Serial Register Page**

Run Date/Time: 06/17/2013 11:35 AM

Page 1 of 1

01 10-21-1976;090STAT0090;43USC1744

Total Acres

Serial Number

Case Type 384201: PLACER CLAIM

20.000

AMC423149

Claim Name: HAVALINA #3

Lead File Number

Commodity :

AMC423147

Case Disposition: ACTIVE

Required Maintenance Fee: \$140.00

Name & Address	Int Rel
COULTER KAREN PO BOX 959 CONGRESS, AZ 85332-0959	CLAIMANT
RUCKER BILLIE 1866 JOHNS RUN GRAYSON, KY 41143-7773	CLAIMANT
RUCKER CAROL 1866 JOHNS RUN GRAYSON, KY 41143-7773	CLAIMANT
COULTER BILL 254 GRIFFIN RD HELENA, MT 59602-9415	CLAIMANT
GENTRY DANIEL 45430 W LURAY RD WICKENBURG, AZ 85390-2157	CLAIMANT
GENTRY NANCY 45430 W LURAY RD WICKENBURG, AZ 85390-2157	CLAIMANT
CURRY ANTHONY L PO BOX 26 CONGRESS, AZ 85332-0026	CLAIMANT
CURRY JUDY K PO BOX 26 CONGRESS, AZ 85332-0026	CLAIMANT
LENSING EUGENE PO BOX 778 CONGRESS, AZ 85332-0778	CLAIMANT
LENSING WANDA PO BOX 778 CONGRESS, AZ 85332-0778	CLAIMANT
SELBERG GEORGINA PO BOX 7434 CHANDLER, AZ 85246-7434	CLAIMANT
SELBERG LARRY PO BOX 7434 CHANDLER, AZ 85246-7434	CLAIMANT

Mer Twp	Rng	Sec	Quadrant	District/Field Office	County
14	0090N	0050W	013 NE	HASSAYAMPA FO	YAVAPAI

Act Date	Code	Action	Action Remarks	Receipt Number
02/25/2013	403	LOCATION DATE		
05/22/2013	395	RECORDATION NOTICE RECD	1	2798006
05/22/2013	484	LOCATION YEAR / MAINTENANCE	2013;\$140	2798006
05/22/2013	501	ACCT ADV IN LEAD FILE	AMC423147-AMC423149;	
05/21/2013	404	COUNTY RECORDATION	0;4958;45	

Line Nr Remarks

NO WARRANTY IS MADE BY BLM
FOR USE OF THE DATA FOR
PURPOSES NOT INTENDED BY BLM

**DEPARTMENT OF THE INTERIOR
BUREAU OF LAND MANAGEMENT
MINING CLAIMS
(LIVE) Serial Register Page**

Run Date/Time: 06/17/2013 11:35 AM

Page 1 of 1

01 10-21-1976;090STAT0090;43USC1744	Total Acres	Serial Number
Case Type 384201: PLACER CLAIM	20.000	AMC423147
Claim Name: HAVALINA #1		Lead File Number
Commodity :		AMC423147
Case Disposition: ACTIVE		
Required Maintenance Fee: \$140.00		

Name & Address	Int Rel
COULTER KAREN PO BOX 959 CONGRESS, AZ 85332-0959	CLAIMANT
RUCKER BILLIE 1866 JOHNS RUN GRAYSON, KY 41143-7773	CLAIMANT
RUCKER CAROL 1866 JOHNS RUN GRAYSON, KY 41143-7773	CLAIMANT
COULTER BILL 254 GRIFFIN RD HELENA, MT 59602-9415	CLAIMANT
GENTRY DANIEL 45430 W LURAY RD WICKENBURG, AZ 85390-2157	CLAIMANT
GENTRY NANCY 45430 W LURAY RD WICKENBURG, AZ 85390-2157	CLAIMANT
CURRY ANTHONY L PO BOX 26 CONGRESS, AZ 85332-0026	CLAIMANT
CURRY JUDY K PO BOX 26 CONGRESS, AZ 85332-0026	CLAIMANT
LENSING EUGENE PO BOX 778 CONGRESS, AZ 85332-0778	CLAIMANT
LENSING WANDA PO BOX 778 CONGRESS, AZ 85332-0778	CLAIMANT
SELBERG GEORGINA PO BOX 7434 CHANDLER, AZ 85246-7434	CLAIMANT
SELBERG LARRY PO BOX 7434 CHANDLER, AZ 85246-7434	CLAIMANT

Mer Twp Rng Sec	Quadrant	District/Field Office	County
14 0090N 0050W 013	NE,SE	HASSAYAMPA FO	YAVAPAI

Act Date	Code	Action	Action Remarks	Receipt Number
02/25/2013	403	LOCATION DATE		
05/22/2013	395	RECORDATION NOTICE RECD	1	2798006
05/22/2013	484	LOCATION YEAR / MAINTENANCE	2013;\$140	2798006
05/22/2013	501	ACCT ADV IN LEAD FILE	AMC423147-AMC423149;	
05/21/2013	404	COUNTY RECORDATION	0;4958;43	

Line Nr Remarks

**NO WARRANTY IS MADE BY BLM
FOR USE OF THE DATA FOR
PURPOSES NOT INTENDED BY BLM**

Customer Name Update Screen

System ID:MC

Name: COULTER KAREN

Lookup

Proprietor #: 2340021

Renumber To:

Category: P - PRIVATE

Address Updated
ENTERED INTO COMPUTER
JUN 17 2013 *PB*

Address: 254 GRIFFIN RD

City: HELENA

State: MT

Zip: 596029415

UNDELIVERABLE

Save

Save/Override DataFlux

Delete

Renumber

Customer details successfully saved for Customer Id 2340021

Customer Name Update Screen

System ID:MC

Name: COULTER KAREN

Lookup

Proprietor #: 2340021

Renumber To:

Category: P - PRIVATE

Address: PO BOX 959

*← Previous Address - However:
[Still Good to use for the times
Bill + Karen Coulter are in AZ]*

City: CONGRESS

State: AZ

Zip: 853320959

*per: BTJ C.
JUN 17 2013*

PB

UNDELIVERABLE

Save

Save/Override DataFlux

Delete

Renumber

List of Proprietors

Can Consolidate Address

COULTER BILL[2339335], 254 GRIFFIN RD, , HELENA, MT, 596029415, P, MATCHED ← *Keep*
COULTER BILL[2340020], PO BOX 959, , CONGRESS, AZ, 853320959, P, MATCHED
COULTER JERRY[2114702], 8293 N ROCKY BROOK DR, , TUCSON, AZ, 857431476, P, MATCHED
COULTER JOE[16537], 738 SOUTH ST, , GLOBE, AZ, 85501, P,
✓ COULTER KAREN[2340021], 254 GRIFFIN RD, , HELENA, MT, 596029415, P, MATCHED ✓
COULTER MABEL[2114701], 8293 N ROCKY BROOK DR, , TUCSON, AZ, 857431476, P, MATCHED

12:06p JUN 17 2013 - called Rick to have him consolidate Bill's address. PB.

Select Cancel

New Customer Screen

System ID:

Proprietor Number: **2348236**

Proprietor Name:

Category:

Address:

City:

State:

Zip:

New ID

ENTERED INTO COMPUTER

JUN 17 2013 *BS*

Save

Customer details successfully Inserted for Customer Id 2348236

Customer Name Update Screen

System ID:MC

Name:RUCKER BILLY

Lookup

Proprietor #:2339339

*should be spelled: Billie
according to Bill Coulter
PB*

Renumber To:

Category:P - PRIVATE

Address:1866 JOHNS RUN

City:GRAYSON

State:KY

Zip:411437773

UNDELIVERABLE

Save

Save/Override DataFlux

Delete

Renumber

Customer Name Update Screen

Corrected Spelling of Name
ENTERED INTO COMPUTER

System ID:MC

Name: RUCKER BILLIE

JUN 17 2013

PB

Lookup

Proprietor #: 2339339

Renumber To:

Category: P - PRIVATE

Address: 1866 JOHNS RUN

City: GRAYSON

State: KY

Zip: 411437773

UNDELIVERABLE

Save

Save/Override DataFlux

Delete

Renumber

Customer details successfully saved for Customer Id 23393:

New Customer Screen

System ID:

Proprietor Number: **2348235**

Proprietor Name: *New ID*

Category:

Address: **ENTERED INTO COMPUTER**

City: *JUN 17 2013 PR*

State:

Zip:

Customer details successfully Inserted for Customer Id 2348235

New Customer Screen

System ID:
Proprietor Number: **2348237**
Proprietor Name:
Category:
Address:

City:
State:
Zip:

New ID
ENTERED INTO COMPUTER
JUN 17 2013 *PB*

Customer details successfully Inserted for Customer Id 2348237

New Customer Screen

System ID:

Proprietor Number: **2348238**

Proprietor Name:

Category:

Address:

City:

State:

Zip:

New ID
ENTERED INTO COMPUTER
JUN 17 2013 *pb*

Customer details successfully Inserted for Customer Id 2348238

Customer Name Update Screen

System ID:MC

Name: CURRY ANTHONY L

Lookup

Proprietor #: 2338721

ENTERED INTO COMPUTER
updated Address

Renumber To:

Category: P - PRIVATE

Address: PO BOX 26

JUN 17 2013

City: CONGRESS

State: AZ

Zip: 853320026

UNDELIVERABLE

Save

Save/Override DataFlux

Delete

Renumber

Customer details successfully saved for Customer Id 23387;

List of Proprietors

CURRY ANTHONY L[2338721], 45430 W LURAY RD, , WICKENBURG, AZ, 853902157, P, MATCHED

↑ Previous Address

Select

Cancel

MINING CLAIM STATUS REPORT

DATA ENTERED JUN 17 2013 js

MTP Checked by sc

GEO Checked by sc

LEAD SERIAL NUMBER AMC 423147 thru AMC 423149

OF CLAIMS & TYPE

_____ LODE
 # 3 PLACER
 # _____ ASSOCIATION PLACER
 # _____ MILL SITE
 # _____ TUNNEL SITE

CHARGES

Location Fee @ \$34 = \$ 102
 Processing Fee @ \$15 = \$ 45
 Maintenance Fee @ \$140 = \$ 420
 Overage (+) \$ _____
 Shortage (-) \$ _____
 Other Fees \$ _____
TOTAL \$ 567

TOTAL CLAIM ACREAGE? _____

OF LOCATORS? 12

20 acres each

DOCUMENTS RECEIVED VIA -

Over-the-Counter Mail

TIMELY FILED?

Yes No

LEGAL DESCRIPTION -

T 9N R 5W SEC 013
 T _____ R _____ SEC _____
 T _____ R _____ SEC _____
 T _____ R _____ SEC _____

BLM FOREST SERVICE SUBJ TO PL 359: Yes No

WILDERNESS AREA: No Yes

SPLIT ESTATE - N/A SX PX SRHA OTHER

Proper Notice Filed if Located on SHRA Lands? N/A Yes No

RECONVEYED MINERALS ON BLM LANDS REQUIRE OPENING ORDERS FROM 1944 TO 1993 -

Open to Entry on: _____ N/A

COMMENTS/STATUS - VOID PARTIALLY VOID PVT MINERALS WITHDRAWN LANDS

OTHER Maps dont show laid out in feet.

AMC 423147

Claimant acknowledges that portions of the following claims(s) site(s) may be void or voidable.

Printed Name of Claimant _____ Signature of Claimant _____

***** FINAL ADJUDICATION *****

DATE 12/5/2013 INITIALS TS



Send To *

LOCATION NOTICE FOR PLACER MINING CLAIM

NOTICE IS HEREBY GIVEN that the HAYALINA #1

_____ placer mining claim has been located by

Daniel L. Gentry whose current mailing

* address is 45430 W. Luray Rd,
Wickenburg, AZ 85390

RECEIVED
B.L.M. AZ STATE OFFICE
2013 MAY 22 A 10: 16
PHOENIX, AZ
BLM
Date
Stamp

The general course of this claim is RECTANGLE and it is situated in
YAVAPAI County, Arizona. 20A

This claim is 1320 feet in length and 660 feet in width. This claim runs from the
location monument on which this location notice is posted approximately 1320 feet in a NORTHERN
direction to the NORTH end line and 660 feet in a WESTERN direction to the WEST end line.

This claim is marked by four monuments, one at each corner of the claim.

The location monument on which this notice is posted is situated within Section 13, Township
9 N., Range 5 W, Gila Salt River Base and Meridian, Arizona. This claim encompasses
portions of the following legal subdivision(s) if located by legal subdivision or the following quarter section (s),
section (s), Township (s) and Range (s) PORTION OF THE N.E. 1/4 SECTION AND
SE, 1/4 SECTION 13 T9N, R5W, Gila Salt River Base and Meridian, Arizona.

The locality of this claim with reference to some natural object or permanent monument and additional
information (if any) concerning its locality are as follows: Starts At 477 Ft. S. Of The
Center Marker of Section 13 and Then E. 575 Ft. and then
1320 Ft. N. Then W. 593 Ft. Then South 1320 Ft.

DATED AND POSTED on the ground this 25 day of Feb., 2013.

LOCATOR (s) Daniel L. Gentry

Form MCF102
Revised July 2005

ARIZONA

HAYALINA #1

A 34 07	454	112 43	678 N.W.
B 34 07	234	112 43	675 S.W.
C 34 07	234	112 43	562 S.E.
D 34 07	449	112 43	559 N.

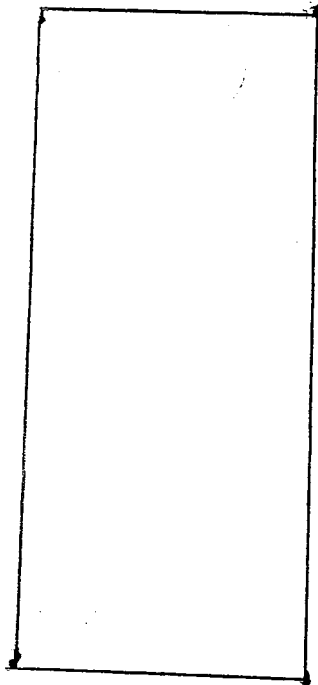

RECEIVED
B.L.M. AZ STATE OFFICE
2013 MAY 22 A 10: 16
PHOENIX, AZ

1101231197

MINING CLAIM MAP

Lode () Placer (X)

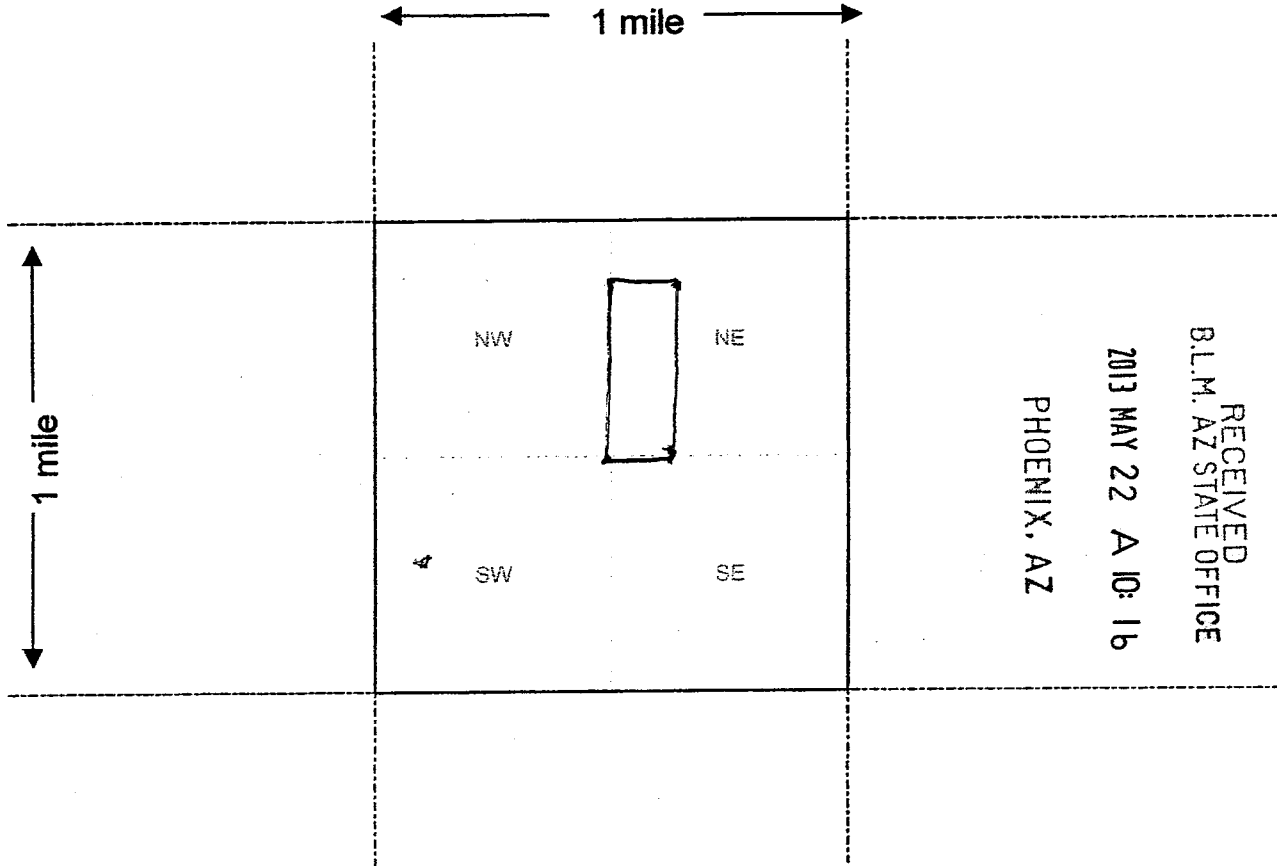

Scale : 1" = 2000 feet



1. The above map depicts the HAVALINA #1 mining claim, which is located in Section (s) 13, Township 9 N, Range 5 W, Gila and Salt River Base and Meridian, YAVAPAI County, Arizona.

2. The type of corner and location monuments used are as follows: 2" PVC PIPE WITH NAME TAGS

3. The bearings and distances in degrees and feet between claim corners are as depicted on the map.

A Portion of The N.E. 1/4 Section 13T 9N and R5W and a Portion of the S.E. 1/4 Section 13T 9N and R5W

Form MCF100a
Revised July 2005

This form is available from the Arizona Department of Mines & Mineral Resources and may be reproduced.

AMC 423147

RECORDERS MEMO: LEGIBILITY
QUESTIONABLE FOR GOOD REPRODUCTION

STATE OF ARIZONA
County of Yavapai

LESLIE M. HOFFMAN, County Recorder, in and for the County of Yavapai, State of Arizona, and custodian of the records of such office, do hereby certify that the foregoing is a full, true and correct copy of the record as same appears in my office.



IN WITNESS WHEREOF, I have hereunto set my hand
and affixed my official seal in the City of Prescott,
County of Yavapai, State of Arizona, on this the
21 day of May, A.D. 2013

Leslie M. Hoffman
Deputy Recorder

Additional owners

801-550-6077

Bill + KAREN ^{Address updated}

BKButtons63@gmail.com

254 Giffin RD.

HELENA, MT 59602

JUN 17 2013 last name

→ COULTER

801-550-6077 - called this # at 9:59am + spoke to Bill - had to get his & Karen's last name which is COULTER.

^{Bill's}
AKA - Bill + CAROL RUCKER

^{New ID}

1866 Johns Run

GRAYSON, Ky 41143

HS 606-474-6038

C 606-922-6038

CRB100@WINDSTREAM.NET

ANCH23147

~~Gene~~ ^{New ID}
GENE + WANDA
DENSING

530-918-9750

P.O. Box 778

Congress, Az. 85332

PHOENIX, AZ

2013 MAY 22 A 10: 16

RECEIVED
B.L.M. AZ STATE OFFICE

Total
12 - Locators. PB

LARRY + GEORGINA SELBERG - New ID

P.O. BOX 7434

CHANDLER, AZ 85246-7434

480-784-7322 'H'

480-789-2863 'B'

^{update} ANTHONY L. CURRY + JUDY K. CURRY - New ID

P.O. 26

CONGRESS AZ 85332

609-774-2393

Daniel L. Gentry & Nancy J. Gentry

45430 W. Luray Rd

Wickenburg, AZ 85390 (928)685-4558

PHOENIX, ARIZONA

2013 MAY 22 A 10:18

RECEIVED
BLM AZ STATE OFFICE



Send TO *

LOCATION NOTICE FOR PLACER MINING CLAIM

NOTICE IS HEREBY GIVEN that the HAVALINA #2

_____ placer mining claim has been located by

Daniel L. Gentry whose current mailing

★ address is 454 30 W. LURAY Rd
WICKENBURG AZ 85390

BLM Date Stamp	RECEIVED
	BLM, AZ STATE OFFICE
	2013 MAY 22 A 10:16
	PHOENIX, AZ

The general course of this claim is Rectangular and it is situated in
YAVAPAI County, Arizona. 10,50 A

This claim is 631 feet in length and 725 feet in width. This claim runs from the
location monument on which this location notice is posted approximately 725 feet in a EASTERN
direction to the EAST end line and 653 feet in a Southern direction to the South end line.

This claim is marked by four monuments, one at each corner of the claim.

The location monument on which this notice is posted is situated within Section 13, Township
9 N, Range 5 W, Gila Salt River Base and Meridian, Arizona. This claim encompasses
portions of the following legal subdivision(s) if located by legal subdivision or the following quarter section (s),
section (s), Township (s) and Range (s) A PORTION OF THE S.E 1/4 SECTION
13 T 9 N R 5 W, Gila Salt River Base and Meridian, Arizona.

The locality of this claim with reference to some natural object or permanent monument and additional
information (if any) concerning its locality are as follows: THE CLAIM starts APPROX 586
FT. E. OF THE CENTER POINT OF SECTION 13 and RUNS EAST
725 FT. THEN S. 631 FT THEN RUNS W 725 FT THEN N. 631 FT.

DATED AND POSTED on the ground this 25 day of Feb., 2013.

LOCATOR (s) Daniel L. Gentry

Form MCF102
Revised July 2005

20130523148

Havatina #2

A 34 07 311	■ 43 560	NW
B 34 07 206	112 43 560	SW
C 34 07 204	112 43 414	SE
D 34 07 314	112 43 415	NE

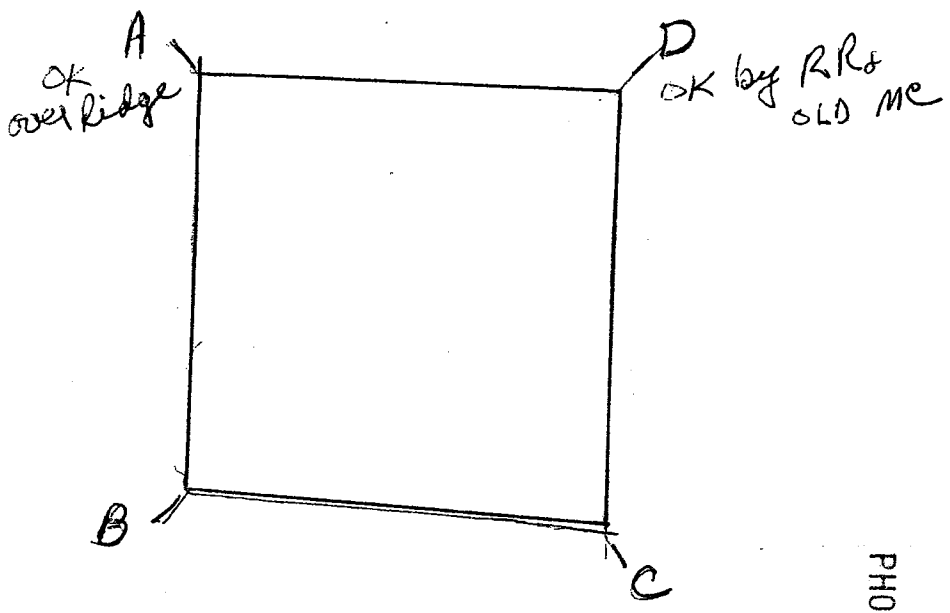

RECEIVED
 B.L.M. AZ STATE OFFICE
 2013 MAY 22 A 10: 16
 PHOENIX, AZ

AMOR 2 198

MINING CLAIM MAP

Lode () Placer (X)

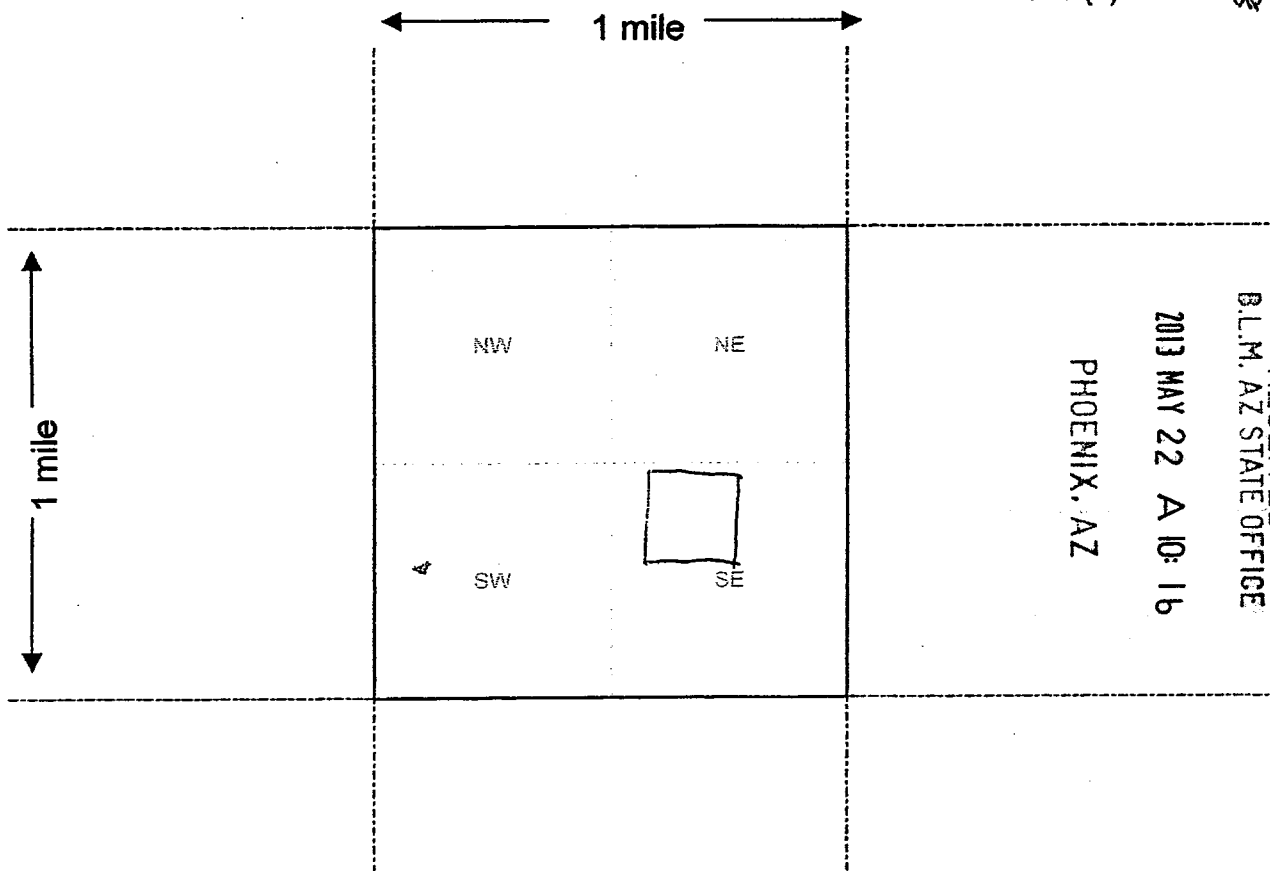

RECEIVED
B.L.M. AZ STATE OFFICE

2013 MAY 22 A 10:16

PHOENIX, AZ

Scale : 1" = 2000 feet



1. The above map depicts the HAVALINA #2 mining claim, which is located in Section (s) 13, Township 9 N, Range 5 W, Gila and Salt River Base and Meridian, YAVAPAI County, Arizona.
2. The type of corner and location monuments used are as follows: 2" PVC w/CAPS AND SIGNS
3. The bearings and distances in degrees and feet between claim corners are as depicted on the map.

A PORTION OF THE S.E 1/4 SECTION 13 T 9 N R 5 W

Form MCF100a
Revised July 2005

This form is available from the Arizona Department of Mines & Mineral Resources and may be reproduced.

RECORDERS MEMO: LEGIBILITY
QUESTIONABLE FOR GOOD REPRODUCTION

ANCHOR 148

STATE OF ARIZONA
County of Yavapai

LESLIE M. HOFFMAN, County Recorder, in and for the County of Yavapai, State of Arizona, and custodian of the records of such office, do hereby certify that the foregoing is a full, true and correct copy of the record as same appears in my office.



IN WITNESS WHEREOF, I have hereunto set my hand
and affixed my official seal in the City of Prescott,
County of Yavapai, State of Arizona, on this the
21 day of May, A.D. 2013

Lucy Milson
Deputy Recorder



SEND TO - *

LOCATION NOTICE FOR PLACER MINING CLAIM

NOTICE IS HEREBY GIVEN that the HAYALINA #3

_____ placer mining claim has been located by

* Daniel L. Gentry whose current mailing address is 45430 W. Luray Rd. Wickenburg, AZ 85390

RECEIVED BLM, AZ STATE OFFICE	2013 MAY 22 A 10: 16	PHOENIX, AZ
BLM Date Stamp		

The general course of this claim is L Shaped and it is situated in YAVAPAI County, Arizona.

This claim is 1320 feet in length and 660 feet in width. This claim runs from the location monument on which this location notice is posted approximately 1320 feet in a Northern direction to the North end line and 660 feet in a Western direction to the West end line.

This claim is marked by four monuments, one at each corner of the claim.

The location monument on which this notice is posted is situated within Section 13, Township 9 N, Range 5 W, Gila Salt River Base and Meridian, Arizona. This claim encompasses portions of the following legal subdivision(s) if located by legal subdivision or the following quarter section (s), section (s), Township (s) and Range (s) Portion of N.E. 1/4 Section 13, T 9N R 5W., Gila Salt River Base and Meridian, Arizona.

The locality of this claim with reference to some natural object or permanent monument and additional information (if any) concerning its locality are as follows: The Claim starts 337' N. of The S.E. Corner of the N.E. 1/4 Section Mark and Runs W. 555 Ft. and Then N. 432 Ft and Then E. 203 Ft. Then N 868 ft Then E. 414 ft Then S. 1319 FT

DATED AND POSTED on the ground this 25 day of Feb., 2013.

LOCATOR (s) Daniel L. Gentry

Form MCF102
Revised July 2005

This form is available from the Arizona Department of Mines & Mineral Resources and may be reproduced.

11.84 acres

ARIZONA

A-34 07 585
 B-34 07 589
 C-34 07 441
 D-34 07 442
 E-34 07 370
 F-34 07 370



112 43 1= NE
 112 43 231 NW
 112 43 231 ENE
 112 43 271 WNW
 112 43 265 S.W
 112 43 153 S.E

HAVANA #3

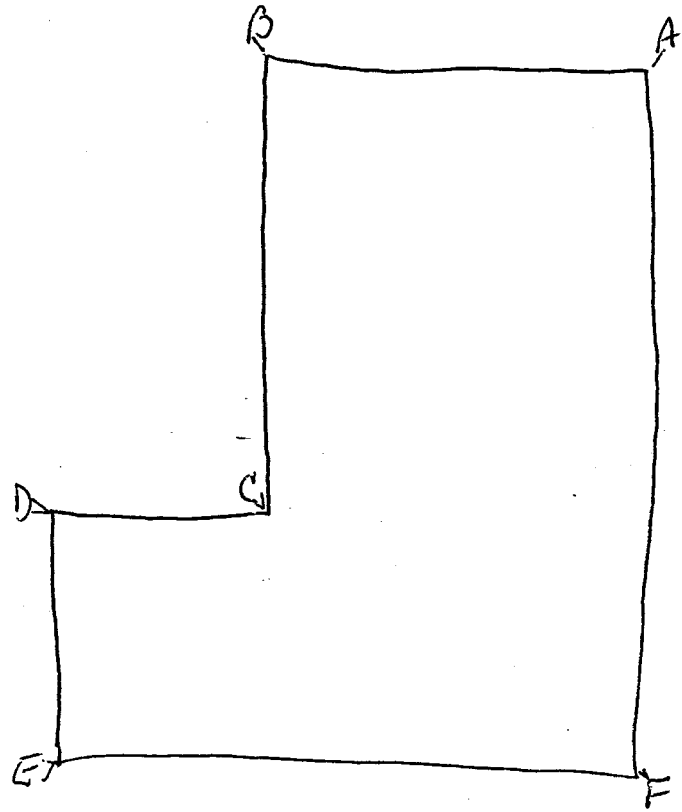

RECEIVED
 B.L.M. AZ STATE OFFICE
 2013 MAY 22 A 10: 16
 PHOENIX, AZ

AN0123109

MINING CLAIM MAP

Lode () Placer (X)

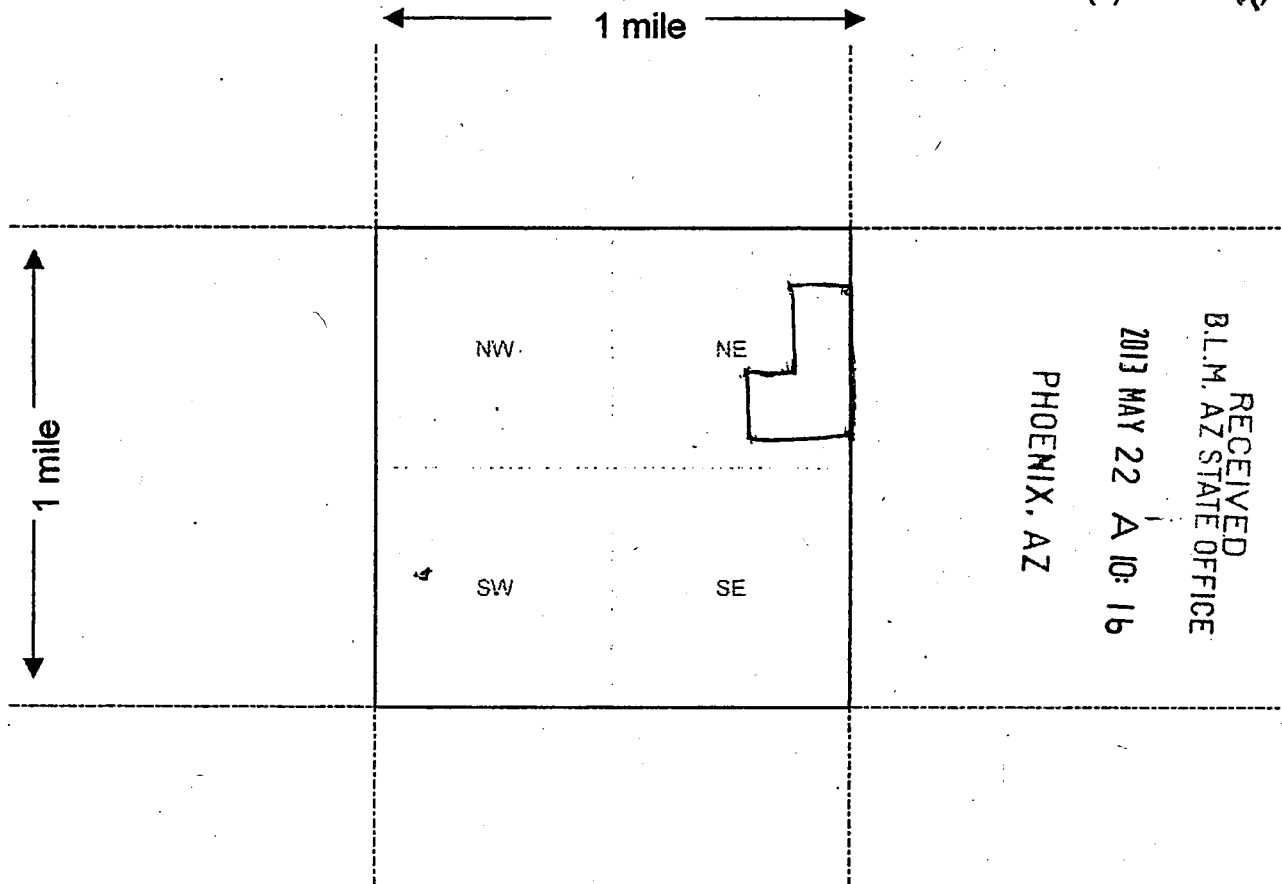

RECEIVED
 B.L.M. AZ STATE OFFICE
 2013 MAY 22 A 10:16
 PHOENIX, AZ

Scale: 1" = 2000 feet



1. The above map depicts the HAYALINA #3 mining claim, which is located in Section (s) 13, Township 009 NORTH Range 005 WEST, Gila and Salt River Base and Meridian, YAVAPAI County, Arizona.

2. The type of corner and location monuments used are as follows: 2" PVC PIPE WITH CAPS WITH NAME TAGS

3. The bearings and distances in degrees and feet between claim corners are as depicted on the map.
A PORTION OF THE NORTHEAST QUARTER SECTION 13
T. 9N, R. 5W

Form MCF100a
 Revised July 2005

This form is available from the Arizona Department of Mines & Mineral Resources and may be reproduced.

AMC 423149

RECORDERS MEMO: LEGIBILITY
 QUESTIONABLE FOR GOOD REPRODUCTION

STATE OF ARIZONA
County of Yavapai

LESLIE M. HOFFMAN, County Recorder in and for the County of Yavapai,
State of Arizona, and custodian of the records of such office, do hereby certify
that the foregoing is a full, true and correct copy of the record as same
appears in my office.



IN WITNESS WHEREOF, I have hereunto set my hand
and affixed my official seal in the City of Prescott,
County of Yavapai, State of Arizona, on this the
21 day of May, A.D. 2013

Leslie M. Hoffman
Deputy Recorder

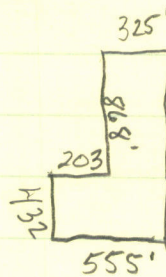

$$325' \times 1319' = 9.84$$

$$203' \times 432 = 2.01$$

$$11.84 \text{ acres}$$

DEPARTMENT OF INTERIOR
BUREAU OF LAND MANAGEMENT

Input Parameters for Geographic Report with Land

System Id = CR

Admin State = AZ

Geo State =

Casetype Begins With

Case Disp Txt = AUTHORIZED, CANCELLED, EXPIRED, PENDING, REJECTED, RELINQUISHED, VOID, WITHDRAWN

Mer Twp Rng = 14 0090N 0050W

Section = 013, 999

Mtrs =

Commodity =

Commodity Txt =

Pending Org =

Pend Org Decode =

Total Rows Returned: 5

RUN TIME: 09:59 AM

Adm State: AZ

UNITED STATES DEPARTMENT OF INTERIOR
BUREAU OF LAND MANAGEMENT
GEOGRAPHIC REPORT WITH LAND
Sorted by Meridian Township Range

RUN DATE: 05/22/2013

Page 1 of 1

Serial Number: AZA 032939

Total Case Acres: 1.000

<u>Casetype</u>	<u>Case Disp</u>				<u>Sect</u>	<u>Sur Typ</u>	<u>Sur Num</u>	<u>Suff</u>	<u>Subdivision</u>	<u>Act Pend</u>
293200	AUTHORIZED	14	0090N	0050W	013	FF			PORTION OF;	

Serial Number: AZA 034832

Total Case Acres: 5.000

<u>Casetype</u>	<u>Case Disp</u>				<u>Sect</u>	<u>Sur Typ</u>	<u>Sur Num</u>	<u>Suff</u>	<u>Subdivision</u>	<u>Act Pend</u>
380913	PENDING	14	0090N	0050W	013	FF			E2;	

Serial Number: AZA 035210

Total Case Acres: 1.000

<u>Casetype</u>	<u>Case Disp</u>				<u>Sect</u>	<u>Sur Typ</u>	<u>Sur Num</u>	<u>Suff</u>	<u>Subdivision</u>	<u>Act Pend</u>
293200	AUTHORIZED	14	0090N	0050W	013	FF			PORTIONS OF;	

Serial Number: AZAR 0000110

Total Case Acres: 16.660

<u>Casetype</u>	<u>Case Disp</u>				<u>Sect</u>	<u>Sur Typ</u>	<u>Sur Num</u>	<u>Suff</u>	<u>Subdivision</u>	<u>Act Pend</u>
285003	AUTHORIZED	14	0090N	0050W	013	ALIQ			E2NE,SWNE,W2SE;	

Serial Number: AZAR 0034626

Total Case Acres: 26.550

<u>Casetype</u>	<u>Case Disp</u>				<u>Sect</u>	<u>Sur Typ</u>	<u>Sur Num</u>	<u>Suff</u>	<u>Subdivision</u>	<u>Act Pend</u>
286202	AUTHORIZED	14	0090N	0050W	013	ALIQ			E2W2;	

